82
83
84
85

THE TUFTS LIBRARY
3 1648 00232 8317

WER 974.47 WEY 1985 NORTH
Weymouth High
School/Technical High
WE

W.C.
Ref
YA
974.47
1985

Jun 24 85

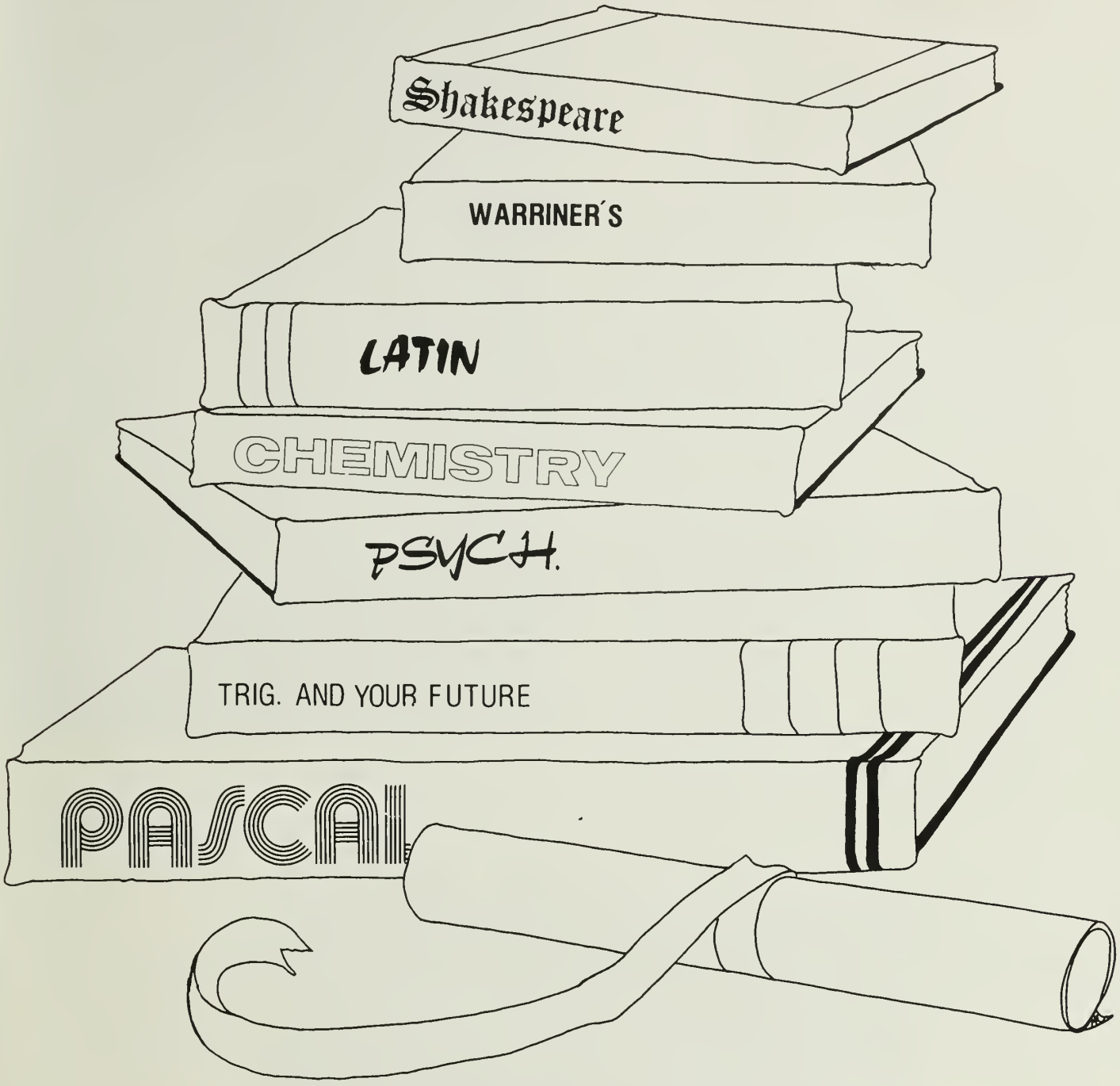

WEYMOUTH NORTH and VOCATIONAL TECHNICAL HIGH SCHOOL

'85 the class with class, which we proved to be.
Freshmen year our chance to be on top vanished
The last step on the ladder again; they refused to listen to our plea

400 freshmen from three different rivaling junior highs
Overcame those rivalaries to unite as the class of '85.
Weymouth North High's first four year class, no one knew what to expect
But what then was the present is now the past.
What the future would have brought, no one could detect.

The spirit of the class, the pride of the school
The fads that we went through:
"Barf me out," "Gag me with a spoon"
"Friends forever," said so many times
"He cheated on me with her,
That best friend of mine."

Graduation has arrived: time to go our own ways.
Friendships made — meant to last — now may go astray.
Seniors now! Time has gone.
Four years of memories: dances, pep rallies, and games will not fade away but linger on.

Michelle Akoury

We dedicate this yearbook in loving memory of **Kenneth M. Knowles, Jr.** Weymouth North High School Mathematics Department.

THEY NEVER QUITE LEAVE US

They never quite leave us, our friends who have passed
Through the shadows of death to the sunlight above;
A thousand sweet memories are holding them fast
To the places they blessed with their presence and love.
The work which they left and the books which they read
Speak mutely, though still with an eloquence rare.
And the songs that they sang, the words that they said,
Yet linger and sigh on the desolate air.
And oft when alone, and oft in the throng,
Or when evil allures us, or sin draweth nigh,
A whisper comes gently, "Nay, do not the wrong,"
And we feel that our weakness is pitied on high.

Margaret E. Sangster

JUNE 15, 1984

JUNIOR PROM

HALLOWEEN HIGHLIGHTS

HOMECOMING COURT

HOMECOMING QUEENS

GYPSY

SENIOR SEMI-FORMAL

CAPS AND GOWNS '84

Shakespeare
WARRINER'S
LATIN
CHEMISTRY
PSYCH.
TRIG. AND YOUR FUTURE
PASCAL
CLASS OF 1985

SENIOR CLASS OFFICERS

North High — Joni Sullivan President; Brenda Baumeister, Vice President; Sharon Brigham, Secretary; Lisa Emmett, Treasurer; Advisors — Ms. Cragin and Mrs. Pisciottoli.

Vocational High — (front) Tammy Colantonio, State Student Advisory Board; Mary McCafferty, State Student Advisory Board; John L. Farragher, Student Activities Committee; Michael Frates, Representative To Weymouth School Committee. (back) Jay Will, Vice President; Gregg Jenner, Class Marshall; John Hicks, Student Activities Committee; Thomas DeNafio, Treasurer; Timothy Teixeira, Student Activities Committee; Donald "Joe" Rafferty, President.

ELIZABETH ABBOTT

THERESA ABOUZEID

SUSAN ABUNASSAR

LAURA J. AGUIAR

ELIZABETH A. AIKEN

MICHELE AKOURY

DENNIS ANTONOWICZ

ADRIENNE ASH

MICHAEL ASH

STEPHANIE BAKER

LISA BALLERINI

JOHN BARCHEY

JEAN BARILARO

ROBERT E. BARRY

BRENDA L. BAUMEISTER

PETER A. BEARD

DONNA BELANGER

ANTHONY J. BENEDETTI

DEANE BENEDETTI

ALAN M. BENEDICT

DAWN M. BENSON

ROBERT P. BERRY

LISA M. BLACK

RONALD BOBEN

MICHAEL J. BONVIE

PAULA J. BOUDREAU

THOMAS BOUDREAU

KELLY A. BOYNE

LINDA BRESNAHAN

SHARON BRIGHAM

DIANE L. BROOKS

CHRISTOPHER J. BROWN

MARK BURGESS

BRIAN W. BURKE

MAUREEN E. BURKE

KIM D. BURNS

JAMES J. CALLAHAN

CHRISTINE M. CAMERON

DENNIS CAMPBELL

PAUL S. CANAVAN

DAVID C. CARISTI

ROBERT S. CARR

CHARLES CARTER

LEON J. CASTLE

LISA M. CASTRO

JAMES E. CAVALLO

TERESA M. CAVALLO

CHRISTOPHER J. CHAPUT

MICHAEL CIAVATTIERI

KARLA CIGNARELLA

PETER CIRAOLO

LISA A. CLARK

BOSTON COLLEGE
FOOTBALL

67

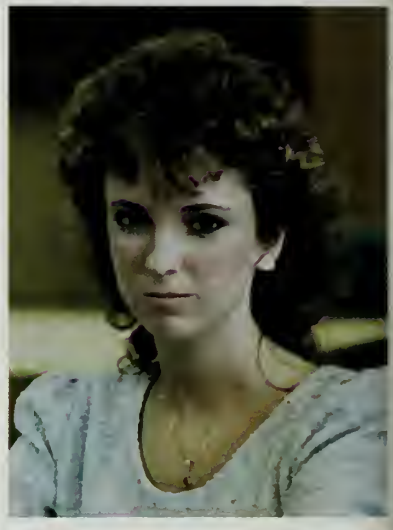

TAMMY M. COLANTONIO

PATRICIA A. COLEMAN

AMY B. COLOMBI

LAURIE CONGDON

EDWARD CONNOLLY

KEVIN CONNOLLY

NOREEN CONNOLLY

BRIAN CONNORS

ERIC CONRAD

KATHLEEN CONWAY

SHELLEY L. CONWAY

MICHELLE CORDEIRO

SUSAN COREY

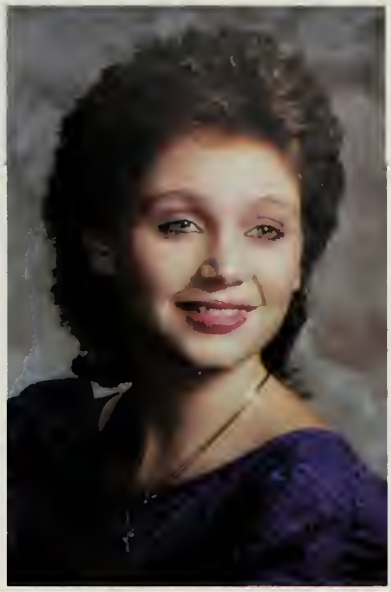

PATRICIA M. COUGHLIN

CHRISTINE A. COUPER

CAROLYN A. COUTU

ALAN R. COWING

ROBERT E. COYLE

DIANE CRAWFORD

MARK CROOKS

RICHARD F. CULBERT

HELEN CULLIVAN

KATHLEEN CULLIVAN

ANDREW J. CURLEY

ANTHONY CURRAN

JEFFREY CURRO

SHERYL A. CURTIS

LAURIE A. DANUBIO

THOMAS J. DAVID

RICHARD S. DAVIS

DENNIS G. DE AMICIS

DIANE C. DE BELLO

CHARLES DE FELICE

THERESE DELOREY

DONNA M. DE LUCA

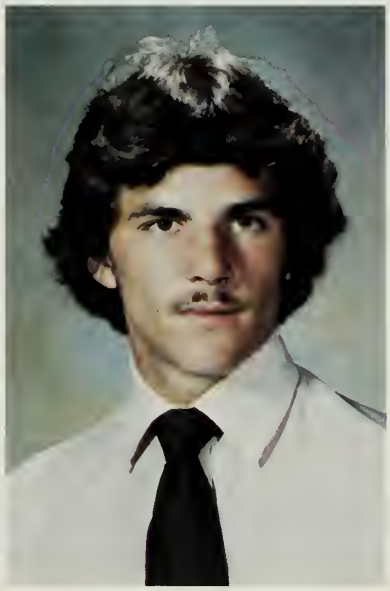

THOMAS A. DENAFIO JR.

MARY T. DENEAULT

DEREK A. DENNISON

DAVID M. DE ZUTTER

GEORGE H. DONOVAN

JOHN E. DONOVAN

NANCY DONOVAN

ROBERT DORAN

MARK T. DOUCETTE

SCOTT ANTHONY DOWD

DEBRA DOYLE

DENISE A. DRISCOLL

MICHAEL F. DRISCOLL

KEITH M. DUBE

BRAD D. DUDIS

ALAN G. DUDLEY

CYNTHIA M. DUFF

MICHELLE C. DUNBAR

JOHN W. DURANT

BRIAN EASTON

BETH E. EISAN

JOSEPH ELIAS

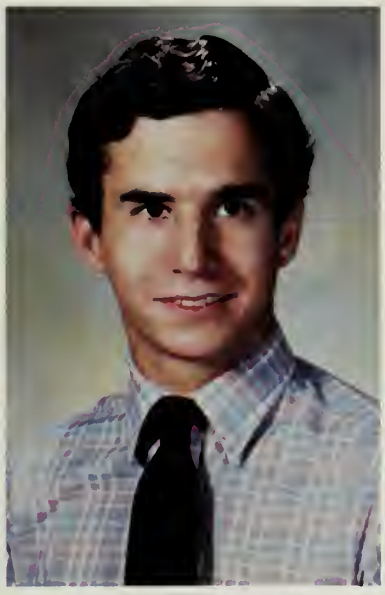

ANTHONY D. ELMORE

COLLEEN EMMETT

LISA EMMETT

JOAN J. ENDRES

RALPH P. FARINA

JOHN L. FARRAGHER

LAUREN A. FARRELL

PETER M. FEROLI

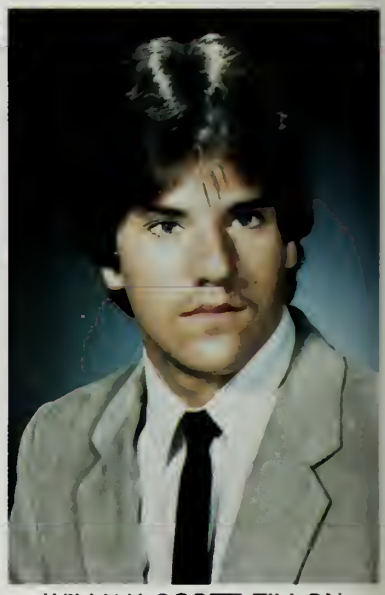

WILLIAM SCOTT FILLON

SANDRA FINN

PATRICK FITZGERALD

MARK J. FITZPATRICK

MARYANNE FITZPATRICK

JOHN FLAHERTY

KIMBERLY A. FLAHERTY

CHRISTOPHER FLANAGAN

LISA J. FOLEY

KATHLEEN M. FORTIN

JACQUELINE FOSTER

MICHELLE A. FOSTER

SHARI-LEE FOUNTAIN

JOAN M. FOY

ELIZABETH FRANCOEUR

MICHAEL FRATES

ROBERT M. FULLER

JOHN GANZEL

JOY GARDNER

RICHARD E. GARDNER

TIMOTHY P. GARNER

KELLY ANN GEAR

JAMES DANIEL GERVASI

LORI KAY GIARMO

JAN GILDEA

LINDA GILLAN

WILLIAM M. GILMAN

MAUREEN E. GINNETTY

JOHN A. GLEASON

KEITH T. GODBOUT

JAMES P. GOGGIN

KIMBERLY A. GOODICK

MICHAEL GOSLIN

MARILYN R. GRACEFFA

DANIEL G. GRAFTON

weise
King of Beers
Anheuser Busch
KING OF BEERS

CHRISTINE A. GRANT

JAMES GRAY

JAYMEL A. GRAZIOSO

DAVID GREEN

TARA M. GREENE

MICHAEL GRUSZKA

GARY E. GUPTILL

JAMES W. GUSTAFSON

ERIKA M. HABELT

MICHAEL HALLIFAX

BERNADETTE M. HAMILTON

JOSEPH HANSON

PAUL J. HANSON

JAMES R. HARDING

LISA A. HAWKS

MICHELLE M. HEARN

KARL F. HEINE

WILLIAM H. HICKEY

JOHN E. HICKS

ROBIN HILL

LEIGH A. HILLYER

LISA HIMELRICK

SCOTT HOHMANN

CHRISTINE L. HOLZ

ARTHUR HORTON

PAMELA JEAN HUDSON

TERESA MARIE HUGHES

ELIZABETH HUNTER

MARY HURLEY

JEANINE M. HUSSEY

DAVID A. HUTCHINSON

LINDA ANN IAMELE

GIDGETTE JACQUES

GREGG JENNER

ALENE M. JENNETTE

KATHLEEN M. JENNINGS

ARTHUR E. JOHNSON

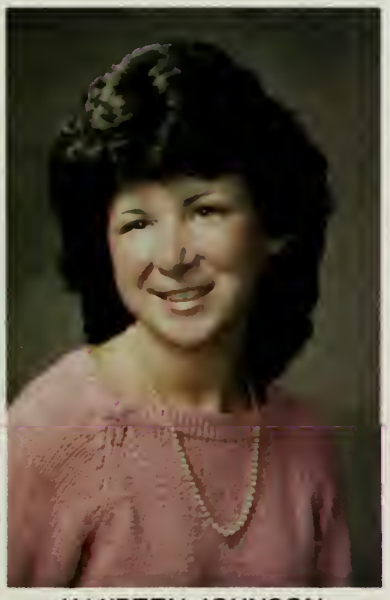

MAUREEN JOHNSON

JENNIFER B. JONES

MARYKATHRYN D. JONES

CHRISTINE F. JOYCE

DIANE M. JOYCE

JANET M. KALLAND

MARY E. KALMAN

MICHAEL P. KEANEY

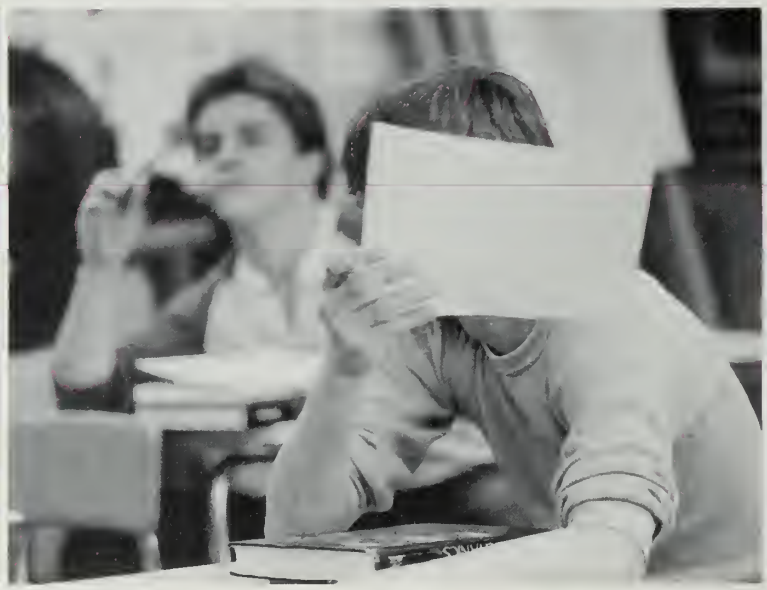

PATRICK S. KEEFE

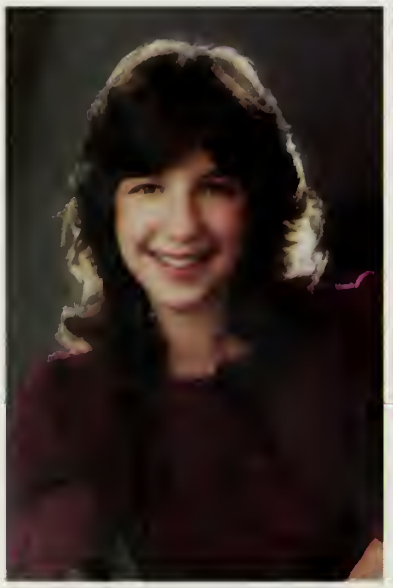

LYNN KEEGAN

JOSEPH L. KEENAN

DENNIS N. KELLEY

MICHAEL D. KILLILEA

LARS C. LAMBROS

ROSALIE J. LANE

DAVID A. LANG JR.

RICHARD D. LANG

DANA M. LANGTON

MICHELLE LA ROCCO

DOREEN E. LAWLER

CATHERINE M. LEDWELL

MICHAEL P. LEE

BRIAN LEHANE

ALLEN D. LENNOX

KRISTIN J. LEONARD

LAURIE ANN LEONARD

KELLY A. LITCHFIELD

LELAND J. LITTLE

NANCI A. LLOYD

JOAN M. LOCKHEAD

PAUL C. LONGCHAMPS

SHAWN F. LOVEWELL

BRIAN C. LUCIANO

GAIL B. LUSSIER

DEBRA A. LYNCH

KIRA MARIE LYNCH

DANIEL D. LYNE

KATHLEEN A. MAC CALMON

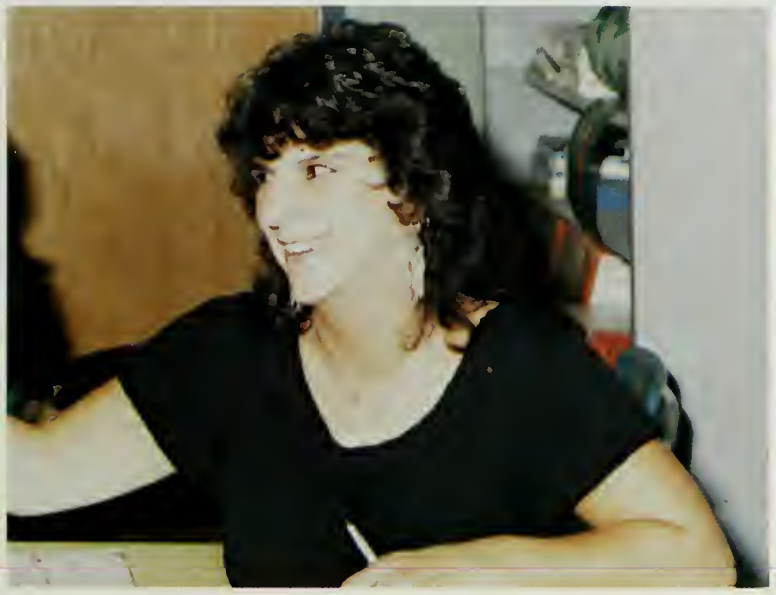

KEVIN G. MAC DONALD

KEVIN M. MAC DONALD

MICHAEL MAC EACHERN

DOUGLAS A. MAC GREGOR

CHRISTOPHER MAC KENZIE

WILLIAM J. MACKIN

LAURIE A. MAC KINNON

TIMOTHY J. MAC LEOD

KELLY M. MAC MILLAN

JEANNETTE M. MAGGIORE

BRIAN T. MAGILL

GERALD MAGUIRE

JOHN F. MAHONEY JR.

GAIL M. MAIURI

MICHELLE M. MALNATI

MELISSA V. MANTOS

CHRISTOPHER MARANO

JENNIFER MARKS

MICHELLE MARKS

JOHN W. MATHISEN

SUSAN A. MC ALARNEY

WILLIAM J. MC BARRON

KATHLEEN M. MC CABE

MARY J. MC CAFFERTY

MARY E. MC COMBE

THERESA M. MC CONKEY

MICHAEL MC CONVILLE

JOANNE M. MC DONNELL

PAUL MC DOUGALL

WILLIAM MC GAFFIGAN

MAUREEN MC GONNIGAL

SHAWN E. MC GOURTHY

COLLEEN M. MC GUIRE

PATRICIA MC GUIRK

PATRICIA M. MC INTYRE

ROSS W. MC KENNY

JAMES MC KNIGHT

NEAL P. MELANSON

JAMES J. MELLO

ERIC W. MERCURIO

JOSEPH MICH

KRISTIN L. MICHAELS

BETH ANN MITCHELL

DANIEL MITCHELL

WENDY J. MOLIGNANO

CHRISTINE MOLISSE

JAMES R. MONTVILLE

KATHLEEN M. MORAN

MARK MORGAN

JANETTE R. MORRELL

JENNIFER L. MORROW

LORI A. MORSE

TAMMY MOSER

JOHN D. MUIRHEAD

GERALD MULCAHY

KRISTIN MULLANEY

MARY L. MULLIGAN

DEBORAH A. MUNN

ELISABETH A. MURPHY

MARYANN M. MURPHY

ELAINE NAEGELIN

TRACEY M. NELSON

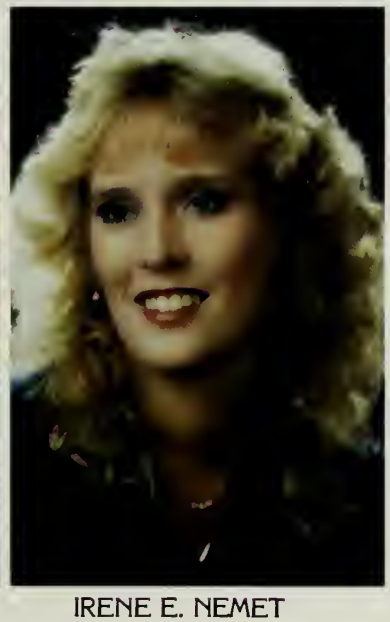

IRENE E. NEMET

RICHARD J. NEWELL

PETER J. NEWMAN

SHAWN NICHOLAS

GREGORY A. NICKERSON

RICHARD NICKERSON

JAMES M. NICOLSON

WILLIAM E. NORTON III

MICHAEL J. NOTREM

JOHN F. O'BRIEN

KELLY O'BRIEN

KERI ANN O'BRIEN

KEVIN O'BRIEN

GERARD P. O'FLAHERTY

PATRICIA O'KEEFE

SEAN OKEEFE

JOSEPH O'MALLEY

PATRICIA O'NEIL

PATRICK O'NEIL

SHARON O'NEIL

STEVEN J. O'NEIL

CHRISTOPHER ORCUTT

JOHN R. PARKER

LISA J. PATTEN

SANDRA PEPE

DENISE M. PERRY

STEVEN W. PERRY

SHERYL PERSSON

JEANNE M. PICCUITO

MICHAEL E. PLATTEEL

JEAN MARIE POLISKY

DAVID A. POWER

KATHLEEN M. POWERS

CHRISTINE PRESKINS

JEANINE PROTO

MATHEW PUMPHREY

ANNE MARIE QUINN

JOSEPH QUIRK

DONALD RAFFERTY

DANIEL REEL

KELLY REID

STACY REIDY

PATRICIA REILLY

JANINE E. REISER

SARAH RICHMOND

KATHLEEN M. ROBER

MICHAEL ROBINSON

CHRISTINA ROCHE

STEVEN J. RODDEN

KELLY A. ROGERS

ANTHONY A. ROSSI

ALISON M. ROY

PAUL RUBERA

MICHELE M. RUGGERE

PAULA M. RUGGIERO

GEORGE RYAN

EDWARD ST. CROIX

JEFFREY SCHLACK

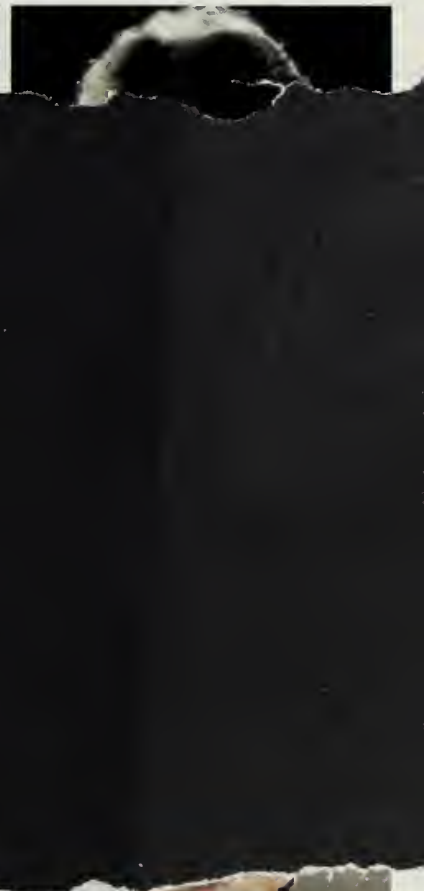

GEORGE J. SELADOS

PETER F. SERRILLA

KATHLEEN A. SEXTON

MICHAEL W. SHAW

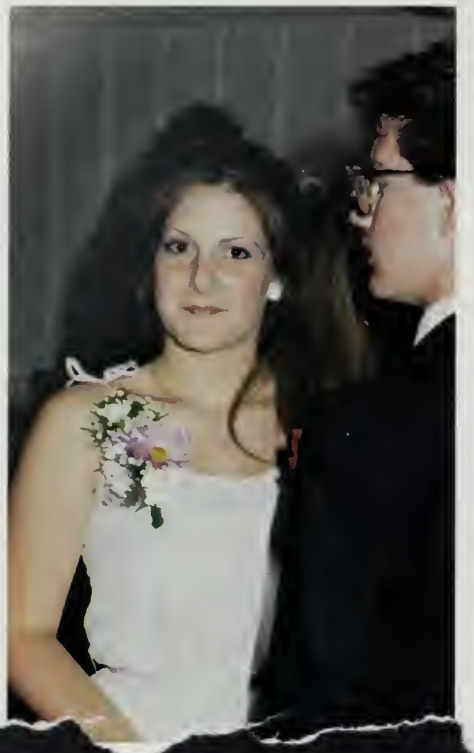

B.J. SILVA

KIMBERLEY SIMONS

THOMAS R. SJOBERG

MICHAEL SKINNER

BRIAN SMITH

KEVIN SMITH

LEON SMITH

KAREN A. SNELL

JOHN J. SPRING

KELLY A. SPRING

KARYN A. STEVENSON

PAUL A. STRIANO

CHARLES SULLIVAN

JOAN SULLIVAN

MARILYN SULLIVAN

TERRI S. SULLIVAN

TIMOTHY SWEENEY

KRISTINA TANGNEY

MICHELLE TAYLOR

MICHAEL TAYLOR

TIMOTHY TEIXEIRA

MARION THOMES

LAURA THOMS

THOMAS THORNTON

GAYLE TIRRELL

GARY TORRESSEN

TRACY TOWER

ROBERTA TROTT

REGINA TUCCI

BRIAN E. VIENO

KELLY WADE

JEFFREY WAGNER

SUSAN WALKER

JOSEPH WALSH

PATRICK WARD

LISA WEBB

JOSEPH WERRA

ROBERT WEST

CHRISTINE WHITEHEAD

WILLIAM WIERLING

JAY WILL

DAVID WILLARD

KEVIN WILLARD

LAURIE WILLIAMS

PATRICIA WILLIAMS

STEPHANIE WILLIAMS

SUSAN WILLMER

MARJORIE WOODFORD

DOUGLAS WRIGHT

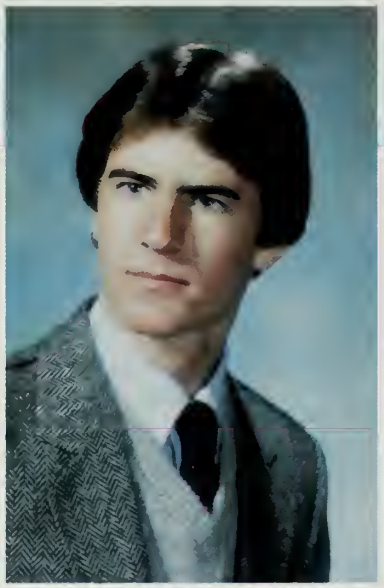

CHRISTOPHER WYSOCKI

DAWN YOUT

WARREN ZACHER

ROBERT D. ZELLA

KARL C. ZERFOSS

PHOTOPHOBIC

Teresa Ann Amado
Tim L. Armstrong
Loralyn E. Barry
Michael G. Brown
Vivian M. Callahan
Kevin J. Campbell
Michael D. Carr
Gary P. Cazeault
Sean M. Connolly
Fred A. Farina Jr.
Michael A. Fraser
Gerald F. Frazier
Kimberly A. Garcia
Michael D. Horan
Raymond F. Jaynes
Michael R. Johnson
Michelle M. Johnson
Maureen Ann King
Ernest R. MacDonald
Kevin Leroy Main
John D. Maki
Robert P. Mechan
Wes A. Menear
Scott Nicum
Lisa M. Pelrine
Alejandro Julio Pincov
Thomas K. Richardson
Loren M. Sharland
Mary J. Sheehan
Bonnie A. Starkie
Charles J. Wilcox III
Michael Zaniewski
Amy Beth Zaruba

Shakespeare
WARRINER'S
LATIN
CHEMISTRY
PSYCH.
TRIG. AND YOUR FUTURE
PASCAL
FACULTY

Edward E. Knight, Jr.
Principal

William L. Concannon
Assistant Principal

James F. Kababik
Assistant Principal

Lyn M. Cormier
Secretary to Principal

Rita M. Hoyt
Secretary

Brenda M. Tileston
Secretary

Anne Ward
Switchboard

Hugh J. Sloan
Coordinator of Art Education

Stephen J. Chop
Art

Donald F. Larkin
Art

Jean Thomas
Head, Business

Joanne F. Cipullo
Business

Mary L. Doucette
Business

Kathleen C. Garvey
Business

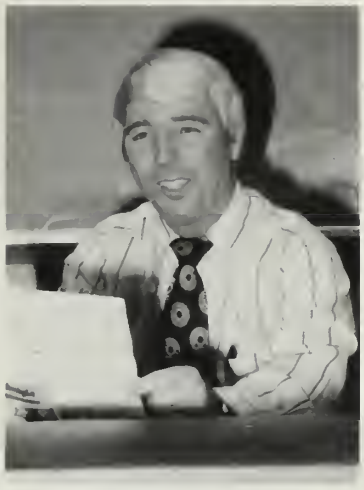

Thomas J. Miley
Business

Patricia A. O'Connell
Business

Harry T. Powers
Business

Velna A. Roberts
Business

Wilfred G. Roberts
Business

William W. Wilson
Business

Beverly Lutz
Head, English

Carolyn M. Cragin
English

Jeanne Downes
English

James R. Egan
English

George C. Ghiorse
English

Lucy S. Kalaijian
English

Robert D. Lombard
English

David A. Murley
English

Walter E. Murphy
English

Jean M. O'Donnell
English

Elaine P. Pisciottoli
English

Ann Rogers
English

Marilee Schurman
English

Janet L. Smith
English

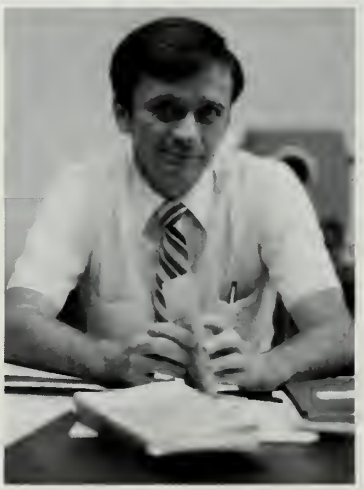

John W. Welsh
English

Ann M. Whitlow
English

Marilyn Wilburn
English

Marie Worcester
English

Stephen E. Berall
Generics

Ann Logue
Generics

Suzanne C. McCarthy
Generics

Joan Ramsey
Generics

Betsy Erickson
Head, Home Economics

Estelle M. Cowie
Home Economics

Barbara A. Gauthier
Home Economics

Mary Logan
Home Economics

Cathleen A. Palaima
Home Economics

Peri Ann Reilly
Home Economics

Mary-Jo Zaccardi
Home Economics

Richard J. Talbot
Head, Industrial Arts

Vincent J. DiSessa
Industrial Arts

Robert C. Loudermilch
Industrial Arts

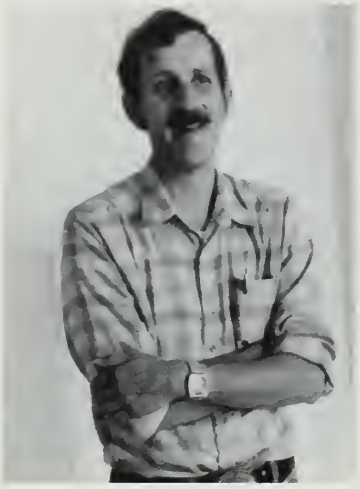

Ronald B. Matthews
Industrial Arts

David L. Murray
Industrial Arts

Edward Porter
Head, Language

Patricia S. Bogle
Language

Margaret C. Hart
Language

Janice B. Joyce
Language

Gail V. MacSwan
Language

Lois M. Mosca
Language

Martha Nelson
Language

George Player
Language

Daniel Shea
Language

Dorothy Williams
Language

Gerard Swanson
Head, Mathematics

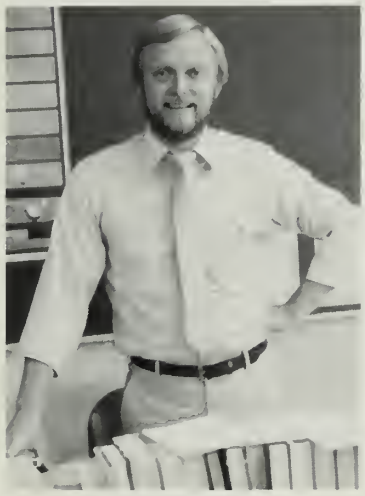

Kenneth Arvidson
Mathematics

Charlotte Cheyne
Mathematics

Gertrude Ciampa
Mathematics

Jane Cohoon
Mathematics

John Frost
Mathematics

Paul Fuller
Mathematics

William Gamboa
Mathematics

Allen Green
Mathematics

Robert Kelly
Mathematics

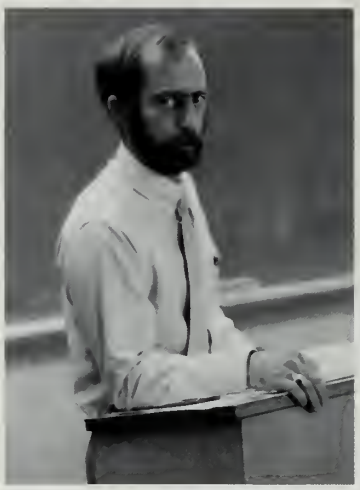

Kenneth Knowles
Mathematics

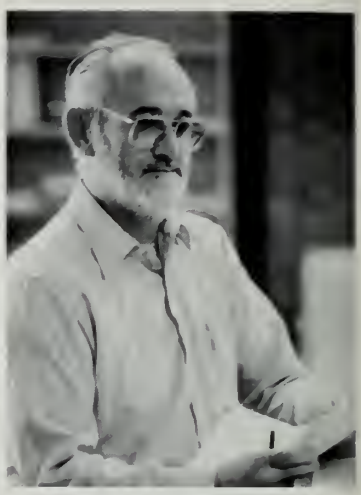

John Lonergan
Mathematics

Rosemary Miller
Mathematics

Paul Warren
Head, Music

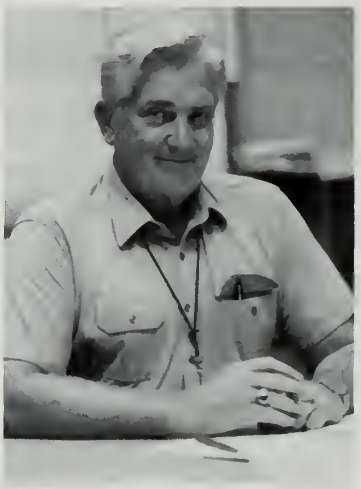

David Brayton
Music

Elizabeth Hodges
Music

Richard Hayes
Physical Education

John McPherson
Physical Education

Stephen Schoff
Physical Education

Timothy Daly
Head, Science

William Campbell
Science

George Clark
Science

Virginia Cook
Science

Joyce Cooksey
Science

Robert Donovan
Science

Richard Hallowell
Science

Michael Richard
Science

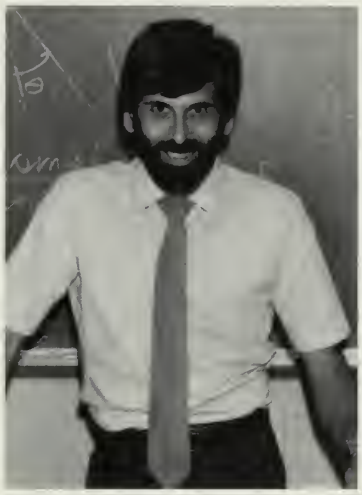

William Soule
Science

Carol Vafides
Science

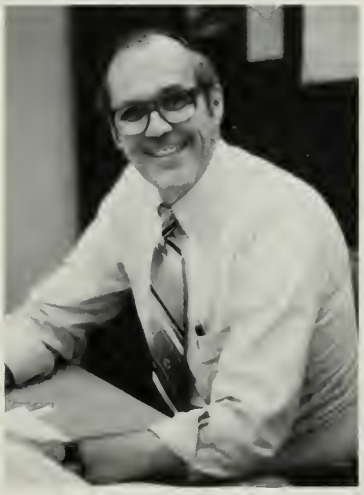

Douglas Blake
Head, Social Studies

Gerald Cavanaugh
Social Studies

David Gnong
Social Studies

John Greene
Social Studies

Dorothy P. Kelly
Social Studies

Edwin Lofgren
Social Studies

Patricia Marinos
Social Studies

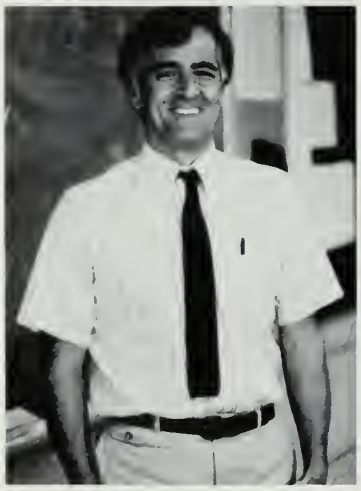

William Martin
Social Studies

Joseph O'Kane
Social Studies

Gail Shields
Social Studies

William Dempsey
Head, Athletics

Ruth Hackett
Secretary

Robert Kelleher
Head, Guidance

William Clancy
Guidance

Robert Clarke
Guidance

John Holleran
Guidance

Bonnie Miller
Guidance

John Noonan
Guidance

Helen Quinn
Guidance

Helen Neilson
Secretary

Mary Dalton
Head, Health Office

Ernest Remondini
Head, I M C

Dorothy Murray
Secretary

Rita Diment
Head, Library

Arlene Rando
Library

Mary Santo
Secretary

Barbara Wight
Head, Special Education

Robin Fisher
Special Education

Mary Sullivan
Special Education

Elizabeth Reilly
Teacher Aide

Patricia Harding
Chapter I Tutor

Muriel Rapalje
Chapter I Tutor

Eugene Stenstrom
Director, Vocational-Technical

James Hager
Assistant Director

Kathleen McCallig
Secretary

Maureen Robishaw
Bookkeeper

Bryant Anderson
Drafting

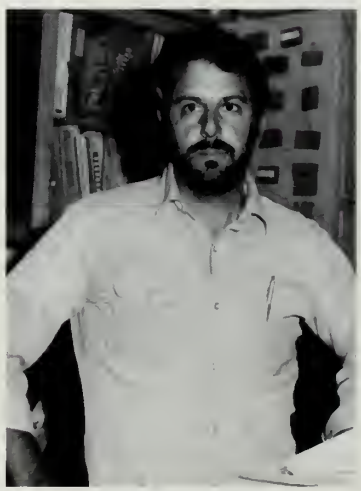

Joseph Canova
Carpentry

Edward Colleran
Mathematics

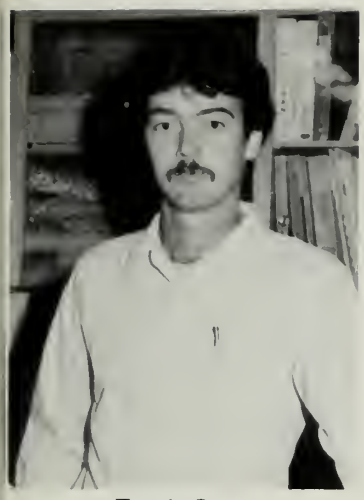

Frank Costa
Carpentry

James Crowley
Graphic Arts

Edward Curtis
Graphic Arts

Kenneth Carrison
Auto Repair

Charles Dardinski
Auto Body

Paul Dewing
Cabinetmaking

Carol Fletcher
Title I Tutor

Mary Fredrickson
Co-op. Coordinator

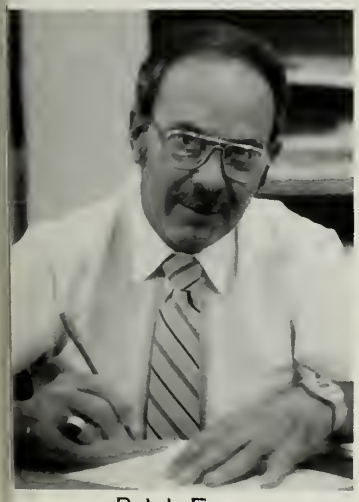

Ralph Frye
Carpentry

Elliot Hoffman
English/Mathematics/TV Production

David Infascelli
Auto Repair

Mary Kahler
Special Needs

John Knox
Adjustment Counsellor

Kenneth Knudson
Sheetmetal

Bradford Lawson
Science/Mathematics

Gerald Leafer
Electronics

Christine Lynch
Special Needs

Charles Mazzola
Sheetmetal

George McCarthy
Computer Programming

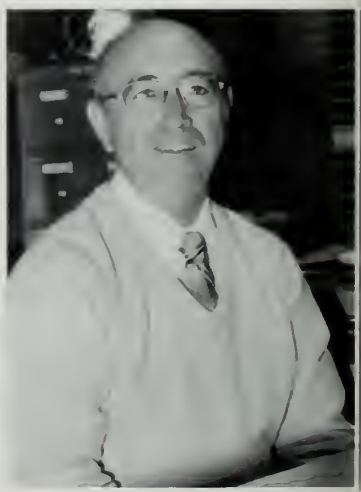

John McCarthy
Guidance Counselor

Anne Marie McDonald
Vocational Counselor

James McQueen
Related Subjects Support

Lorraine Morgan
English

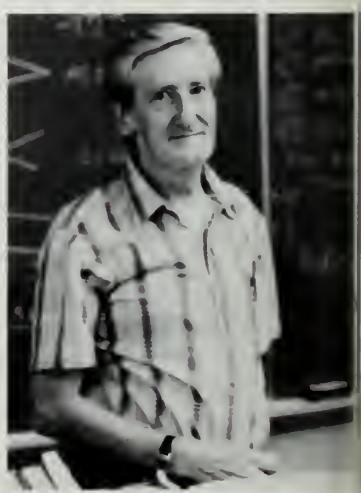

Leo O'Reilly
Electronics

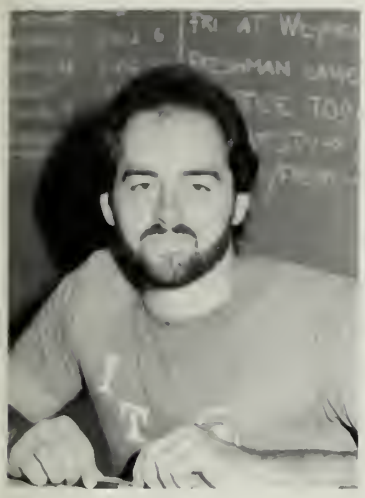

Giovanni Pacini
Health & Physical Education

Kenneth Perez
Auto Body

Kerry Ryan
Special Needs

Carol Schuler
Title I Tutor

Leland Sanger
Guidance Counselor

Robert Stenberg
Graphic Arts

George Swart
Building Maintenance

Charles Urciuoli
Drafting

Edward Vinskey
Carpentry

Donald Wettergreen
Auto Repair

Myles Walsh
English

Thomas Spada
Custodian

Photophobic:
Carol Arnold
Gerald Barton
David Lister
Alice Mulligan
Helen Chester
Nicholas Albanese
John Campagnone
Linda Gould
Mark Landry II
Anthony Manzelli
Edward McDermott
Thomas McDermott
Brian McElligott
Donald Riel
Janet Dolan
Donna Foley

Custodians (left to right)
Tony Rizzo
Frank Castagnozzi
Joseph Elias
Elizabeth Cirigliano
Archie Barker, Head Custodian

Cafeteria Ladies (left to right):
Shirley Bennett
Jennie Belcher
Sandy Perkins
Audrey Connolly
Jean Yeager
Phyllis Hoyt
Anna Condon
Sharon Cronin
Mary Paton
Louise Perriello
Pat Smith
Linda Kelley

Shakespeare
WARRINER'S
LATIN
CHEMISTRY
PSYCH.
TRIG. AND YOUR FUTURE
PASCAL
ACTIVITIES

HONOR SOCIETY

Standing: John Farragher, Brenda Baumeister, John Mahoney, Sharon Brigham, Derek Lisinski, Nancy Sciaraffa, Mr. Egan. Sitting: Shelley Conway, Maureen McGonnigal, Paula Boudreau, Mary Kenney, Tara Greene.

ASSEMBLY COMMITTEE

Standing: Mrs. Pisciottoli, Kate McCue, Derek Lisinski, Gary Stoner, Mary Kenney, Miss Craigin. Sitting: Mike Keaney, Beth Eisan, Beth Mitchell, Ginny Sullivan.

MATH TEAM

Standing (back row): Lauren Stevens, John Mahoney, John Donovan, Tony Curran. Middle row: James Hogan, Gary Stoner, Daniel Hogan, Derek Lisinski, Mark Tobin, Chris Chaput. Sitting: Jean Barilaro, Ginny Sullivan, Mr. Green, Mary Kenney, Michelle La Rocco, Bob Wierling.

TRIP TO GERMANY

Standing: Glenn Alexander, Chris Chaput. Sitting: Maureen Johson, George Selados, Mr. Kababik, Tom Boudreau, Christina Holtz

SCHOOL PRIDE COMMITTEE

Standing: Lisa Mirasola, Marianne George, Julie Deschenes. Sitting: Beth Eisan, Mr. Knight, Beth Mitchell, Jackie Perchard

TRIP TO ENGLAND

Standing: Mike Keaney, Jan Gildea, John King. Sitting: Beth Mitchell, Laura Aguiar, Cindy Duff, Beth Eisan.

FRENCH CLUB

Rear row: Mary Kate Kenney, Lynn Hostetter, Donna Deluca, Tom Powers, Lynda Fitzpatrick, Jackie Perchard. Middle row: Mrs. Joyce, Janette Morrell, Barbara Conway, Tracy Kavanaugh, Patty Conway, Brian Brown, Louis Faiella, John Akoury. Sitting: Jeanne Piccuito, Linda Gillan, Shelley Conway, Krista Bryant, Noha Elkadry, Mohamed Elkadry, Ed Halter.

ITALIAN CLUB

Standing: Ruby Giannadrea, Jeff Giguere, Norman Monaco, Ed Scigliano, Jim Cavallo. Sitting: Lisa Mirasola, Lisa Colantoni, Tina Pica, Mrs. Bogle, Tina Giannandrea, Jan Gildea.

SPANISH CLUB

Jennifer Jones, Elaine Naegelin, Christine Preskins, Helen Cullivan. Middle row: Jeff Wagner, Mrs. Mosca, Sue McAlarney, Dan Lowalski, Bill Bryant, Chris Wysocki, Mr. Player. Sitting: Michele Akoury, Linda lamele, Karyn Stevenson, Scott Dowd, Jeanine Hussey, Amy Callbeck.

DRAMA CLUB

Rear row: Mr. Green, Sue McAlarney, Therese Delorey, Brian Smith, Dan Lyne, Brian Magill, Fred Zacher, Sean Dougherty, Tasha Tanner. Third Row: Jean Barilaro, Beth Eisan, Karyn Stevenson, Michael Keeny, Greg Nickerson, Jan Gildea, Laura Aguir, Lisa Glennon, Jackie Perchard, Kate McCue, Mrs. Smith. Sitting: Joni Sullivan, Ginny Sullivan, Kristen Anderson, Nicole Chrisifully, Scott Dowd, Beth Mitchell, Liz Hunter, John King, Chrissy Brown, Cynthia Duff. Kneeling: Diane Griffin, Donna Geisseler, Marie Goslin, Laurie Curtis, Dolly Palmer, Michele LaRocco.

JUNIOR HOMEROOM REPRESENTATIVES

Rear row: Lauren Baulf, Kerri Rogers, Lisa Belmarsh, Cindy Crocker. Second Row: Maryanne Navicky, Jamiee Jackson, Jeff Daley, Aileen Duffy. Sitting: Amy Hanrahan, Tricia Murphy, Nina Mac Aleese.

JUNIOR CLASS OFFICERS

Ernie Bean, Vice President, Jackie Perchard, Treasurer, Dolly Palmer, Secretary, John Donovan, President

Rear row: Kim Deshenes, Pam Sandahl, Gary Stoner, Gina Thorton, Karen Johnson, Tom Hamilton. Middle Row: Gina LaRocco, Amy Hanrahan, Jeanne Heine, Debe Robinson, Kristen Busa, Joanne Ivil. Sitting: Liz Abbott, Secretary, Maureen Johnson, President, Maryanne Fitzpatrick, Vice President, Michele LaRocco, Treasurer.

STUDENT COUNCIL

IMC ASSISTANT

Jeff Sterling

OFFICE WORKERS

STANDING: Jean Picutto, Laurie Congdon. SITTING: Steve O'Neil, Jan Gildea, Joy Gardner.

CHEERLEADERS

BACK ROW: Michele LaRocco, Patricia McGuirk, Captain, Colleen Manning, Tricia Murphy, Co-Captain, Beth Murphy.
FRONT ROW: Donna DeLuca, Maryanne Navicky, Missy Coutu, Jeanine Proto.

SENIOR COMMITTEE:

Back row: Maureen Johnson, Lisa Foley, Kathi Sexton, Sue Walker, Beth Murphy, Michelle LaRocco. Middle row: Miss Craigin, Jeff Wagner, Michelle Akoury, Jeanine Hussey, Sue McAlarney, Kelly Boyne, Brenda Baumeister, Jim Cavallo, John Mahoney, Kelly MacMillan, Mrs. Pisciottoli. Sitting: Donna DeLuca, Maryanne Fitzpatrick, Liz Abbott, Beth Eisan, Beth Mitchell, Maureen McGonnigal, Stephanie Baker.

REPRESENTATIVES TO SCHOOL COMMITTEE

John Mahoney, Brendy Baumeister

CAP AND GOWN COMMITTEE

Standing: Sandra Finn, Debbie Munn, Nancy Sciaraffa, Jan Gildea, Laura Aguiar, Kristen Mullaney, Janette Maggiore, Lisa Patton, Joan Endres, Laurie Danubio, Mary Jones, Jamie Grazioso, Kathy McCabe, Kelly O'Brien, Chris Grant, Mrs. Doucette. Kneeling: Cindy Duff, Jennifer Jones, Kathi Sexton, Amy Colombi, Laurie Williams, Kristen Leonard, Kelly Boyne, Lisa Clark, Diane Brooks.

HOLE IN THE WALL

Standing: Tom Boureau, Brian Chaisson, Pete Newman. Sitting: Brenda Baumeister, Shari Fountain, Laura Aguiar, Mrs. Doucette, Cindy Duff, Michelle Akoury

REFLECTIONS STAFF

Laura Farrell, Laurie Williams, Liz Abbott, Jean Barilari

NORTH HIGHLIGHTS

Standing: Laurie Williams, Michelle Akoury, John Mahoney, Lars Lambros, Kelly Boyne, Lauren Farrell. Sitting: Jean Barilaro, Tricia Reilly, Amy Colombi, Chrissy Roche, Liz Abbott, Michelle LaRocco

OUTDOOR CLUB

Standing: Mike Braccia, Dan Shea, John Farragher, Mr. Lonergan. Sitting: Tom Hamilton, Bill Sepeck, Matt DelVecchio, Steve Keefe, Dennis Doyle, Tony De-Dominici

FUTURE HOMEMAKERS OF THE U.S.A.

Standing: Pam O'Leary, Tracy Kavanaugh. Sitting: Kelly Barrett, Kathy Barry, Denise Daley, Cindy Ciavatieri.

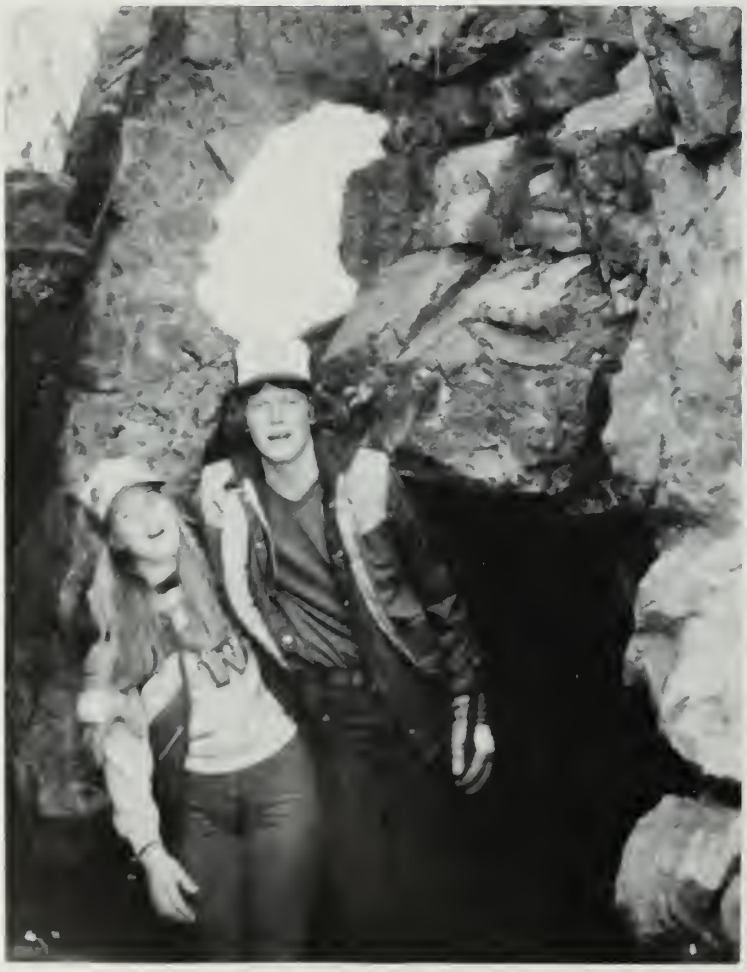

OUTDOOR CLUB

ITALY "84"

North Star Staff

Editor-in-chief ..... Maureen Johnson
Editors ..... Kristin Leonard
Karyn Stevenson
Art ..... Michelle Cordeiro
Roberta Trott
Staff ..... Liz Abbott, Michele Akoury, Stephanie Baker, Brenda Baumeister, Kelly Boyne, Diane Brooks, Lisa Clark, Tony Curran, Therese DeLorey, George Donovan, Paul Dowd, Scott Dowd, Cindy Duff, Lauren Farrell, Beth Francoeur, Mary Ann Fitzpatrick, Joy Gardner, Jaime Grazioso, Berni Hamilton, Joan Lockhead, Kelly MacMillan, Sue McAlarney, Joanne McDonnell, Maureen McGonnigal, Denise Perry, Sheryl Persson, Tricia Reilly, Chrissy Roche, Alison Roy, Nancy Sciaraffa, Laurie Williams, Todd Willinder
Advisors ..... Lois Mosca, Barbara Wight
Homeroom photography ..... Kenneth Knowles

Mc Pollo

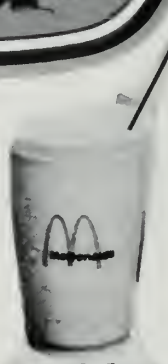

Batidos

Cuarto de Libra con o sin Queso

Class of '85 in April '84!

Pastel de Manzana

Café, Te y Chocolate

McDonald's

Llámenos: se lo llevaremos

Pta. del Sol esq. Mayor
Tfn. **232 45 72**

February 15-24, 1985 **Laax–Flims Switzerland**

012
benetton

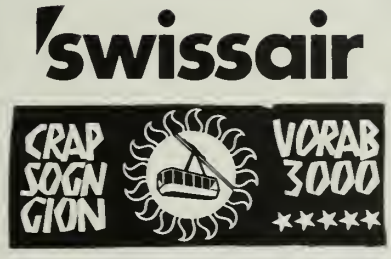
swissair
CRAP SOGN GION
VORAB 3000
★★★★★

YEARBOOK STAFF

Top row: Tricia Reilly, Todd Willinder, Lauren Farrell. Middle row: Mrs. Wight, Michelle Akoury, Paul Dowd, George Donovan, Sue McAlarney, Mrs. Mosca, Sitting: Karyn Stevenson, Maureen Johnson, Lisa Clark, Diane Brooks, Brenda Baumeister.

Shakespeare
WARRINER'S
LATIN
CHEMISTRY
PSYCH.
TRIG. AND YOUR FUTURE
PASCAL
VOCATIONAL

AUTO REPAIR

AUTO BODY

CABINETMAKING

CARPENTRY

ELECTRONICS

DRAFTING

GRAPHIC ARTS

METAL TECHNOLOGY

BUILDING MAINTENANCE AND REMODELING

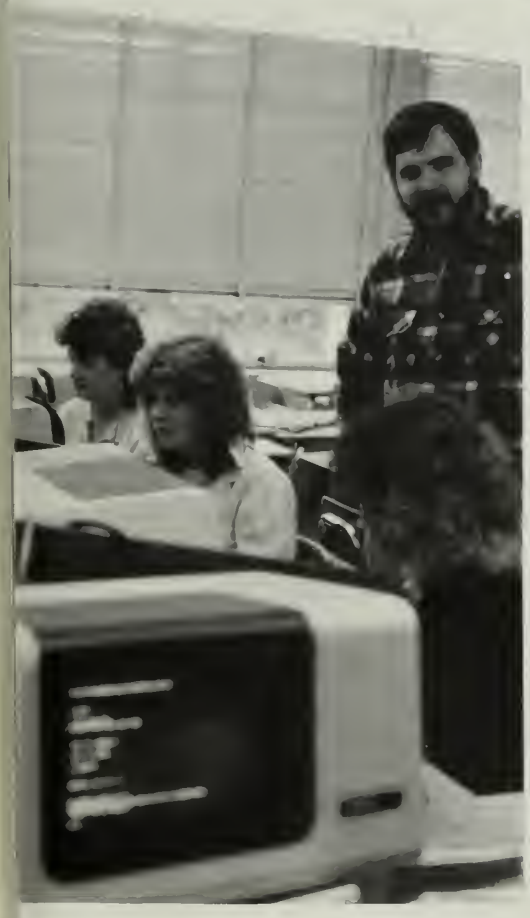

TV PRODUCTION AND COMPUTER PROGRAMMING

FRESHMAN

WOMEN IN NON TRADITIONAL
Living
FOLLOW the LEADER

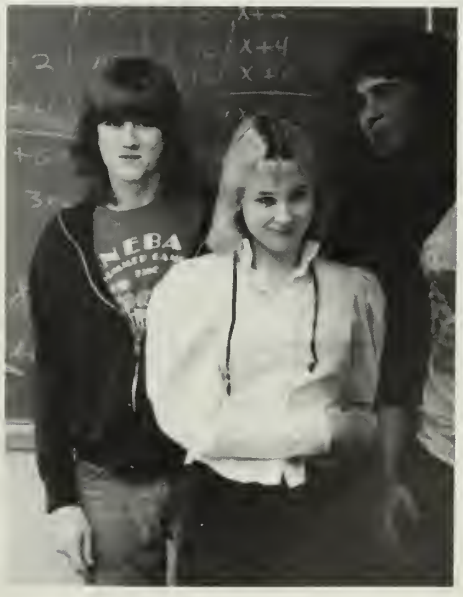

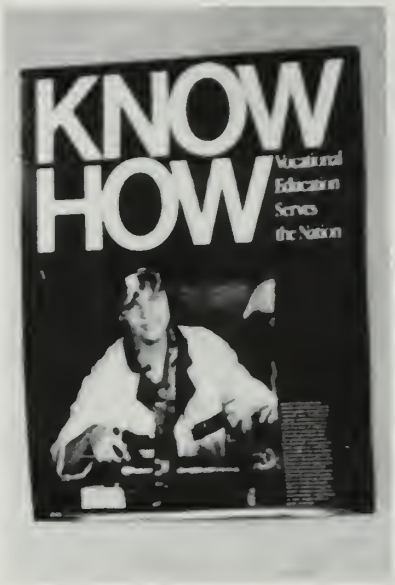
KNOW
HOW
Vocational
Education
Serves
the Nation

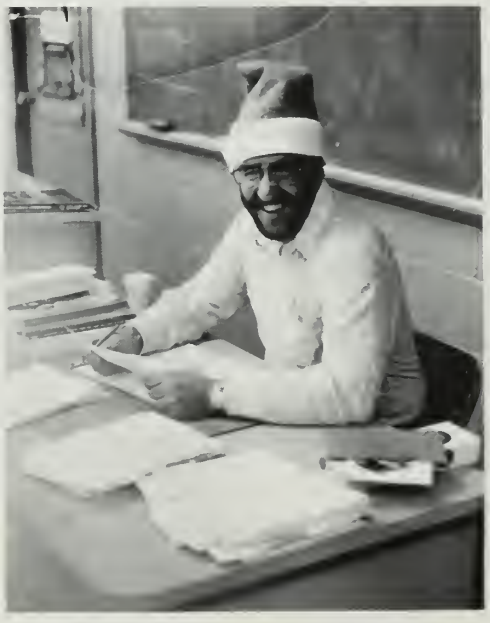

Shakespeare
WARRINER'S
LATIN
CHEMISTRY
PSYCH.
TRIG. AND YOUR FUTURE
PASCAL
SPORTS

J.V. Baseball Front Row: Tuck Spano, Peter Donahue, Sean Hanifan, Scott Malnati, Matt Lyons, John Penio, Chris Allen. Back Row: Coach Jack Nolet, Mike Mahoney, Tim Sweeney, Brian Chaisson, Jeff Daily, Peter Murphy, John Gleason, Mike Marani, Brian Baumeister.

The Varsity team finished 11-5 for the Old Colony League and they tied for first place with Plymouth-Carver. In the tournament they played division one, in the quarter final round. They lost to the top team, Norwood.

The starting team was made up of all seniors except center-fielder Jim Cavallo.

The entire pitching staff, however, was underclassmen: Mike Shaw, Lars Lambros, Mike Marshall and Jim Gilboy.

The Junior Varsity Squad finished first with a 13-3 record, headed by pitchers Mike Marini and Tom Spano. The leading hitters were Brian Baumeister, Mike Mahoney and Geff Daley.

(back) John Smith, Mike Shaw, Lars Lambros, Mike Marshall, Jimmy Cavallo, Coach Van Neste. (front) Ed Foster, Bill Ketchin, Scott Fowler, Bob MacKenzie, Mike Flynn, Ron Long, Mike Joyce, Rich Hughes.

BASEBALL

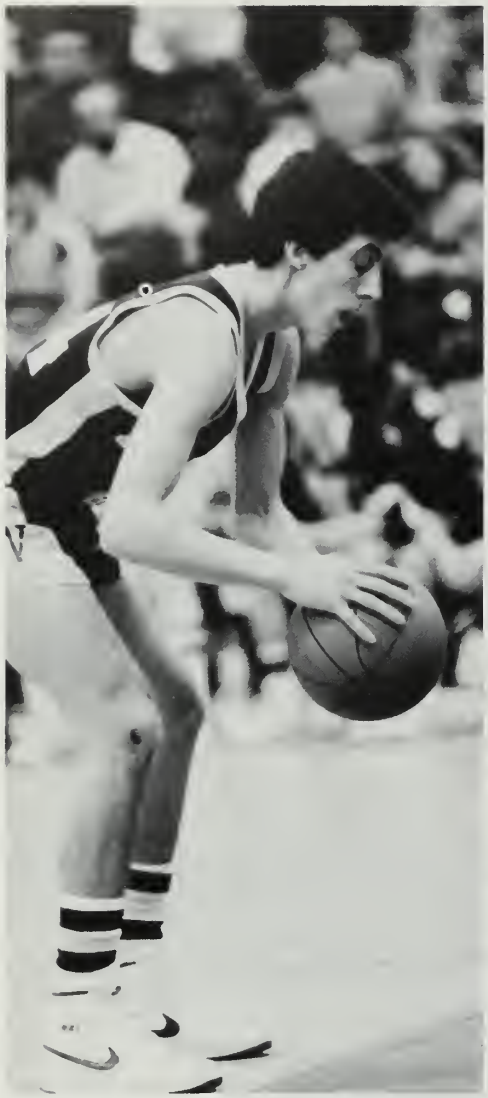

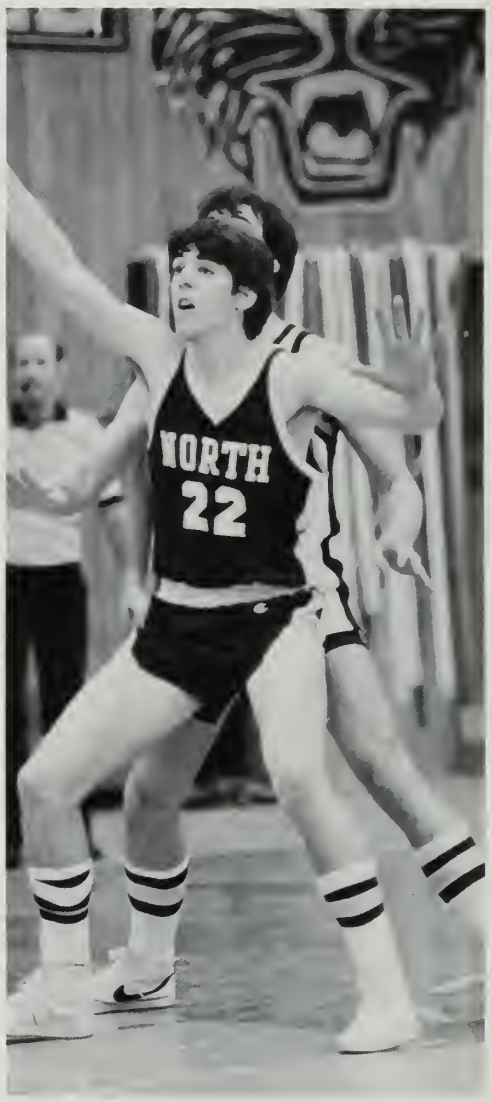

Standing: Mark Reddish, Mike Mathison, John Breed, Bill Doyle, Matt Rinella, Billy McGuirk. Kneeling: John Rundle, Rich Lindblum, Arthur McCarthy, Tony Comperchio, Mike West.

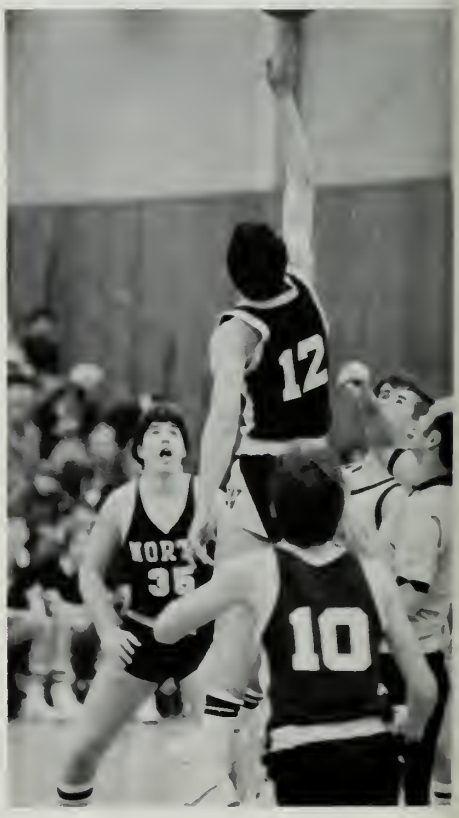

BOYS BASKETBALL

North's 84-85 season was, to say the least, very productive. North defeated South twice and also made it to the State Tournament. The team was led by senior tri-captains Brian Connors, Lars Lambros, and Jack Mathison. Mike Marshall and Steve Rodden filled the other starting spots. The team got help from Bob West, Peter Newman, John Mahoney, and Brian Chaison. The team enjoyed its finest year in over a decade, due to hard work and the fine coaching of Terry Morreli.

Back row: Coach Morreli, John Ruddle, Mark Reddish, Mike Marini, Mike West, Brian Chaison, Mike Marshall, Tony Comperchio, Brian Baumeister. Front Row: Bob West, Steve Rodden, Tri-Captains Jack Mathison, Brian Connors, Lars Lambros, Peter Newman, John Mahoney.

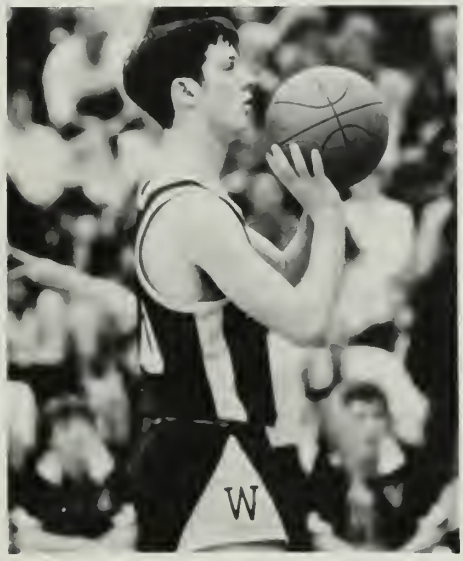

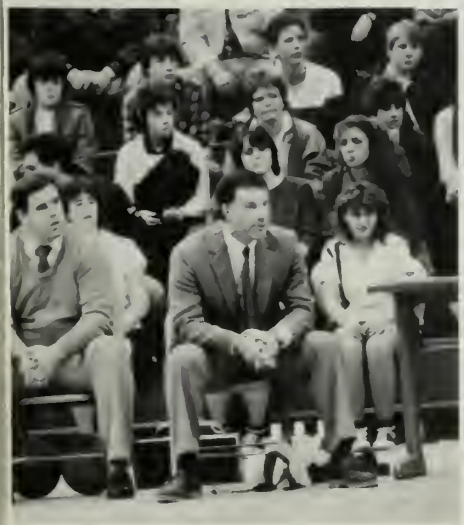

Back L to R: Lisa Giannandrea, Nicki Larocco, Mary Beth Molignano, Kim Deschenes, Coach Amy Garner, Jill Rowell, Sarah MacMillan, Lisa Colontoni, Tina Giannandrea. Front L to R: Debbie McGaffigan, Mary Ellen Stokes, Kim Kelly, Lisa Belmarsh, Sandra Ogilvie, Jill Capodanno.

GIRLS BASKETBALL

The Girl's Basketball Team is currently in first place in the Old Colony League with a 10-2 record. There are seven games remaining on the regular season schedule and the team needs 2 wins to qualify for post-season play. The team has already won the Christmas Tourney held in Weymouth and has beaten South twice already.

The team is led by Kelly O'Brian, M.V.P. of the Christmas Tourney, who currently is averaging 12-2 points per game. Seniors Sharon Brigham and Nancy Donovan are leading rebounders and senior Laurie Williams is playing well defensively. Junior Aileen Duffy is leading the team in steals and assists. Good play has been shown from seniors Kelly and Lisa Emmett.

Varsity, Back: Lisa Emmett, Stephanie Austin, Aileen Duffy, Kathy Kilburn, Nancy Donovan, Nina Macleese, Julie Deuschenes, Colleen Quinn. Front: Christina Roche, Kelly Emmett, Sharon Bringham, Kelly O'Brian, Laurie Williams, and Jodi Foy.

Boy's Cross Country Coach Bill Wilson, Tony Bennidetti, Co-Captain, Jim Frazier, Dave Chase, Colby Geever. Front Pat Fitzgerald, Captain, Dennis Doyle, Matt Rinella, Pat Desmond, Kevin Roche.

CROSS COUNTRY

The Boys' Cross-Country team was led this year by co-captains Pat Fitzgerald and Tony Bennedetti. Other team members were Jim Frazier, Pat Desmond, Kevin Roche, Matt Rinella, Dennis Doyle, Bill Doyle, Colby Geever, and David Smith.

Pat Fitzgerald had an excellent season, finishing second in the Catholic Memorial meet, Seventh in the State Division 1 meet and 15th in the All-State meet. He missed making the All-East team, which cometed in California, by one place. Next year's captains will be Jim Frazier, Kevin Roche, and Dennis Doyle.

The girls' team swept through the O.C.L. league undefeated, with an 8-0 record. They then went on to win the O.C.L. league meet. They then finished 4th on the Division I state meet, led by a 10th place finish by Christine Petterson. This qualified the girls for the All-State meet, at Northfield Mountain, in Northfield, MA. Here the girls finished 17th in the state, an outstanding accomplishment!

This year's captains were Laurie Leonard and Kelly MacMillan. Other team members included Jenny Conroy, Anne Cullivan, Helen Cullivan, Maureen Brown, Cindy Crocker, Maureen Johnson, Chris Preskins, Cheryl White, Christine Peterson, and Margaret Muir.

Next year's captains are Maureen Brown, Anne Cullivan, and Cheryl White.

GIRLS CROSS-COUNTRY Back (left to right) Kelly MacMillian, Captain, Margaret Muir, Christine Peterson, Jenny Conroy, Christine Preskins, Laurie Leonard Captain, Coach Bill Wilson. Front (left to right) Maureen Johnson, Cheryl White, Helen Cullivan, Maureen Brown.

Back: Coach Kathy Hayes, Erin Kleir, Missy Coutu, Jane Fulton, Michelle McGrath, Mary Anzalone, Coach Sandy Hayes. Front: Co-captains Tricia Williams, Sandra Falzone.

VARSITY HOCKEY

The 1984-85 Weymouth North Hockey Team is having another fine season. At the halfway point, North is undefeated at 12 wins 0 losses and 1 tie, and well on its way to its third consecutive Old Colony League Championship. Senior Captain Tim Sweeney is leading the entire state in scoring, followed by Bobby Coyle who is number two in scoring in the state. In addition, the improved play of senior fowards Joe Walsh and John Muirhead have greatly helped the balanced offensive play of the first three liens. The defensive corp is lead by seniors Jim Gervasi, George Selados, and Bob Barry who have allowed the opposing teams and fewest shots in the league. Outstanding hockey teams have been the norm at Weymouth North, and this years team is continuing that tradition.

Back Row Left to Right; Mr. Donovan, Mike Ross, Mike Iamele, Jack O'Toole, Brian Haley, Billy Stokes, Matt Powers, Scott MacNeil, Mike MacDonald, Ken Snell, Paul Bernard, Assistant Coach Hoby Taylor. Front Row Left to Right; Danny Sullivan, Joe Walsh, Bobby Coyle, John Muirhead, Captain Tim Sweeney, George Selados, Jim Gervasi, Bob Barry, Jeff Flaherty, John Knox.

Front Row (seated) L-R: Mike West, Peter O'Rouke, Chris Choukas, Walter Tilton. Second Row (kneeling) L-R: Keith Avery, Eric Pantila, Steve Keefe, Tom O'Rouke, Chris Ferris, Ed Conway. Back Row (standing) L-R: Mr. Manzella, Gary DelVechio, Kevin O'Malley, Paul Greene, Mike Amicangelo, Ed Boettcher.

LACROSSE

The 1984 team paid the price for hoped for success of the 1985 team. Weymouth plays a division I schedule based on level of success. The LaCrosse team has 18 returning varsity players for the 1985 season, among them the teams two highest scorers James Jackson and Mark Donovan. Returning seniors Tom David and Rich Davis will also play a key role.

Front row (seated): Joe Carter, Shawn Loporto, John Beady, Dave MacKay, Eddie Foster, Jay Doherty, Rich Drameu, Jack Kelley, David Hatfield. Second Row (kneeling): Mike Carter, Brian MacDonald, Matt DelVecchico, Billy Sepeck, Mark Donovan, Matt Powers, Peter DeLuca, David Noble. Back Row (standing): Coach Nanzelli, James Jackson, Tom David, Artie Mariety, Brian McDonald, Mike Ross, John Deady.

Junior Varsity Boys Soccer Front row: Dave Lunde, Jim McKnight, Joe Hanrahan, Phil Reiser, Gray "Tex" Stoner, Joe Carpine, Ed Peterson, Rob Boice. Back row: Kevin Barry, Steve Murray, Scott Crea, Cliff Dobbyn, Steve Korzenowski, Brian Durant, John Gaynor, John Fitzgerald, Frank Drew, Sean Hanifan, Chris Daly, Coach Rick Mills.

BOYS SOCCER

This year's Weymouth North Boys Soccer team finished with a record of 5-7-5, good enough for the 5th place in a very strong Old Colony League. Despite being plagued by several major injuries, the players hung tough together to play a great many outstanding games.

Leading this year's team were Captains Tim Sweeney (7 goals, 3 assists), Sean O'Keefe, and Brian Connors. Coming through with some outstanding performances this past year were Paul Xayavong (O.C.L. All-Star), Mike Carter (O.C.L. All-Star), and Scott Barnes (O.C.L. All-Star). Leading next year's team as captains along with Xayavong and Carter will be Ernie Bean.

Bright Spots from this year was the success of our J.V. Squad, coached by Rick Mills; and especially the success of our freshman team, led by Coach John Babineau. With such strengths to build on, 1985 should be a great year for Weymouth North Soccer!

Varsity Front row seated: Co-Captains Brian Connors, Sean O'Keefe, Tim Sweeney. Standing: Brian Lynch, Eric Ziegler, Dave Noble, Chuck Carter, Tony Curran, Gerry MaGuire, Matt Morgan, Tony Faletra, Bill McEachren. Back row: Coach Giovanni A. Pacini, Paul Xayavong, Duane Robinson, Ernie Bean, Steve O'Neil, Scott Barnes, Rich Davis, Bill O'Connell, Tom Xayavong, Mike Carter.

Front Row l to r: Barbara Conway, Alison Coleman, Tina Giannandrea, Chris Cannovo, Amy Hanrahan, Jackie Perchard, Lisa Thompson, Denise Bonkowski. Second Row l to r: Bonnie Perchard, Kim Deschenes, Jill Capadano, Debbie McGaffigan, Katye Dailey, Jennifer Coleman, Debbie Melville, Christin Sweeney.

GIRLS SOCCER

The girls soccer team experienced a very difficult and unusual year. For the first time in eight years the team finished with a losing record. The combination of injuries to key players, inexperience and plain bad luck haunted this years team.

The total commitment and dedication of each player to the improvement of their skills is what will be remembered. These girls demonstrated the true meaning of what sports are about and they deserve our admiration and respect.

(Front Row Kneeling l to r) Julie Murray, Kelly Emmett, Lisa Emmett, Jackie Foster, Kelly O'Brien, Jodi Foy, Aileen Duffy, Mary-Beth Molignano. (Back row l to r) Sue Mathewson, Julie Deschenes, Pam Sandhal, Nina MacAleese, Coco Dailey, Lisa Belmarsh, Kelly Boyne, Kathleen MacNeil, Laurel Balfe, Coach Hayes.

(Standing) Ann Marie Gosse, Lisa Thompson, Lisa Glennon, Nicole Johnson, Dawn Kiefer, and Coach Landry.
(Kneeling) Trisha Sipola, Lisa Petta, Sue McDonald, Kris Lankowski, and Julie Robinson.

SOFTBALL 1984

The team finished with its best ever record of 11 wins and 7 losses. The success of the season was in large part due to the pitching of Lisa Emmett and Sharon Brigham as well as the consistent hitting of Kelly Emmett and Julie O'Neil both All-Stars. The defensive play of Sue Geddis (All-Star), Lisa Foley and Kelly Emmett was also a contributing factor. The leadership of Kristi Savage and Lori Wright was crucial to the team's success. The improvement of Colleen Quinn, Tammy O'Neil and Mary Denault was evident.

(Back L to R) Tammy O'Neil, Colleen Quinn, Lisa Foley, Sharon Brigham, Mary Denault, Michelle Cordeiro, (Front L to R) Kelly Emmett, Sue Hurley, Kristi Savage, Lori Wright, Sue Geddis, Kristin Leonard, Lisa Emmett.

RANDOLPH

BOYS SPRING TRACK

Our 1984 season was 0-8 but Tom Hurney set a new school record and placed fourth in the state meet.

In 1985 Pat Fitzgerald was undefeated in the 2-mile event and placed 6th in the state meet. Other outstanding performers were Jim Harding and Tony Benedetti.

The team did well in the running events but was hurt badly in field events due to lack of depth or inexperienced competitors.

Top left: Doug MacGregor, Dan Shea, Pat Fitzgerald, Tony Curran, Jim Frazier, Steve Sudbey, Second row left: Coach Lonergan, Jeff Condon, Glen Alexander, Dennis Doyle, Mike Plateel, Greg Gumpright, Dennis Shea, Coach Chuck Dwyer. Third row left: Bill Wirling, Kevin Roche, Tony Bennedetti, Gary Bunzell, Jim Harding, Fred Schneider, John Lewis, Pat Desmond. Front row left: Matt Boudreau, Mike Bunzell, Glenn Boudreau, John Watts, Tom Hurney, Rob Costello, John Wyman.

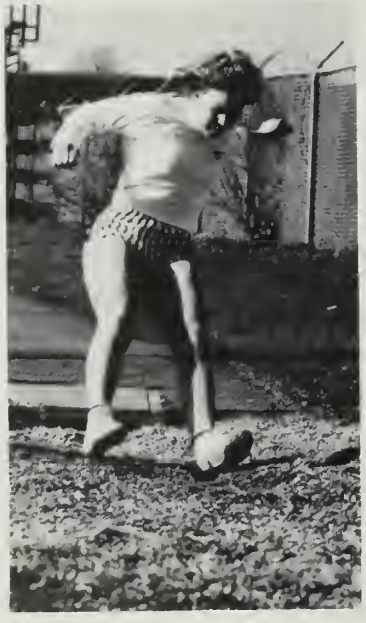

GIRLS SPRING TRACK

The girls track team equalled their best record 7 wins, a tie, and secured a tie for first place in the Old Colony League.

The girls were led by Co-Captains Kris Silva, Maureen Tracy, and Jackie Foster.

Outstanding running performances were by Helen Cullivan in the 220, Pam Sandhal in the hurdles, Laurie Leonard in the 880, and Jennifer Conroy in the 440 (with a new school record).

Back Row left to right: Nancy Donovan, Debbie McGaffigan, Joy Gardner, Maureen Brown, Cheryl White, Julie Deschenes, Marianne Navicki, Amy Hanrahan, Maureen Johnson, Chris Preskins, Jennifer Conroy, Kathy Barry, Pam Sandhal. Front Row left to right: Cindy Crocker, Aileen Duffy, Julie Gifford, Angela McWade, Karen Kelleher, Chris Petterson, Jodi Nicklson, Margaret Muir, Jane Fulton, Anne Cullivan, Helen Cullivan, Laurie Leonard, Debbie Melvile, Nina MacAleese, Barbara Conway. First Row left to right: Karen Stevenson, Laurie Williams, Christina Roche, Patricia Reilly, Jackie Foster, Kris Silva, Maureen Tracy, Chris Longi, Kathy Sexton, Mary-Ellen Stokes, Laurie Curtis.

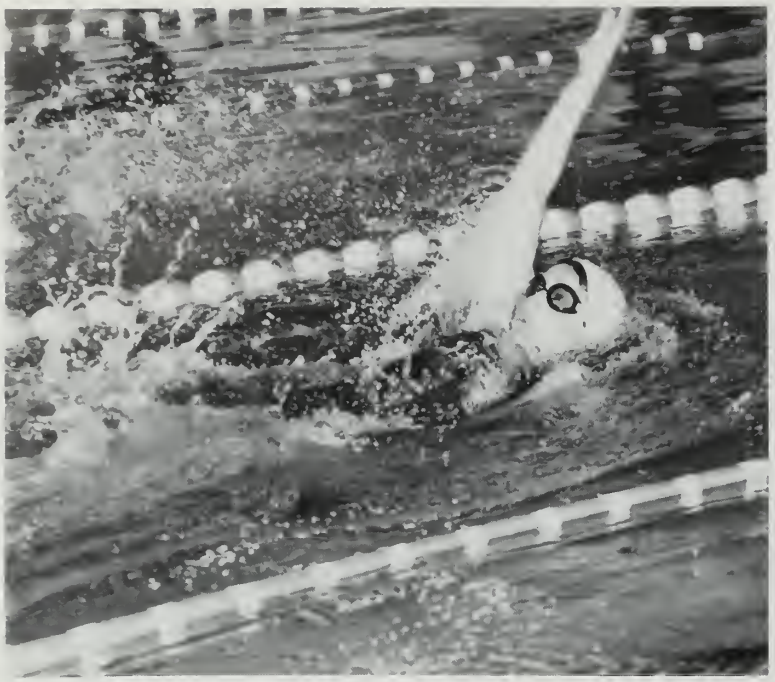

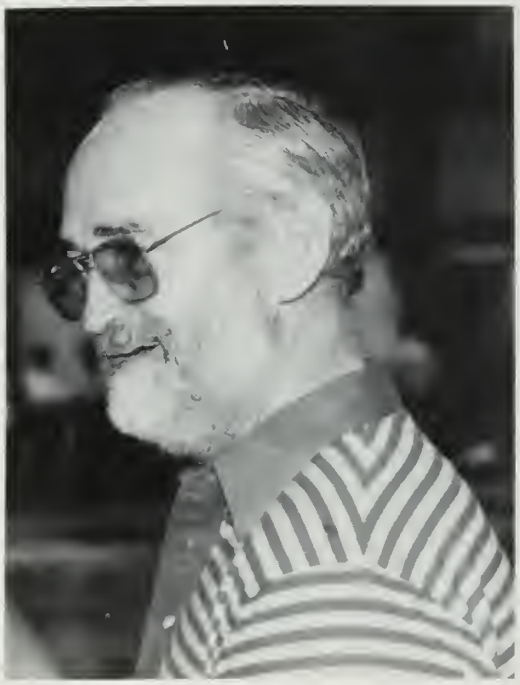

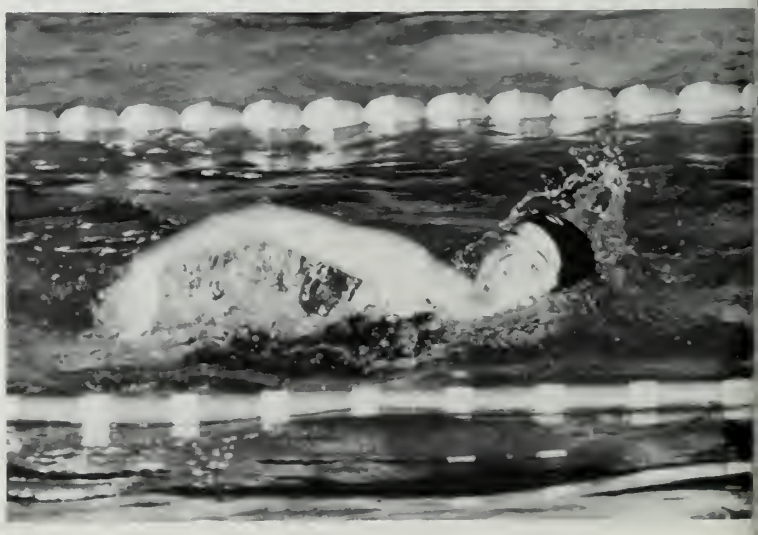

SWIM TEAM

This was an outstanding year for many of our swimmers. Senior Co-Captain Joy Gardner shorted the schools Breaststroke record and was selected a Suburban League All-Star. Senior Co-Captain Wendy Molignano owns the Butterfly record and was chosen both a Suburban League All-Star and a Patriot Ledger All-Scholastic. Freshman Andrea Wight re-wrote the record book in several events and was selected as a Suburban League All-Star and a Patriot Ledger All-Scholastic. Senior Nancy Donovan was also named a Suburban League All-Star. These four young women shattered the school record in the 200 yard medley and went all the way to the state Championship at Northeastern University were they finished thirteenth in the state.

Front row: Co-Captains Joy Gardner, Wendy Molignano. Back row: Sue Jones, Mary McKay, Bernadette Keogh, Jen Jones, Debra Robinson, Andrea Wight, Nancy Donovan, Elaine Naeglin, Jane Fulton, Tasha Tanner, Lauren Brown, Chandra Tuttle.

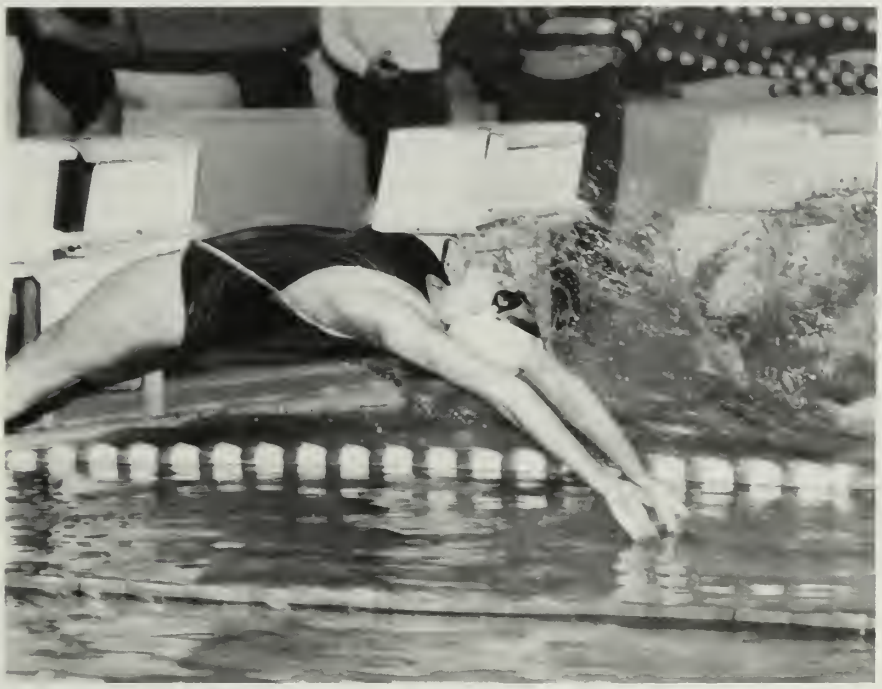

SMU

BOYS TENNIS

Led by German exchange student Axel Heitmann, the Boy's Tennis team kept its record steady at two wins and thirteen defeats. Also strong for the team was its Most Valuable Player, Ho-Jun Park, who played second singles throughout the season. With cintinued good play from underclassmen, they hope to improve themselves next year.

Back left to right: Ho-Jin Park, Ho-Jin Park, Derik Lisinski, Axel Heitmann, Tom Powers, Coach Bill Gardner. Front left to right: Mark Ferasi, Alejandro Cabello, Dan Kawolski, Jens Lisinski, Patrick Squire, Bill McBarren.

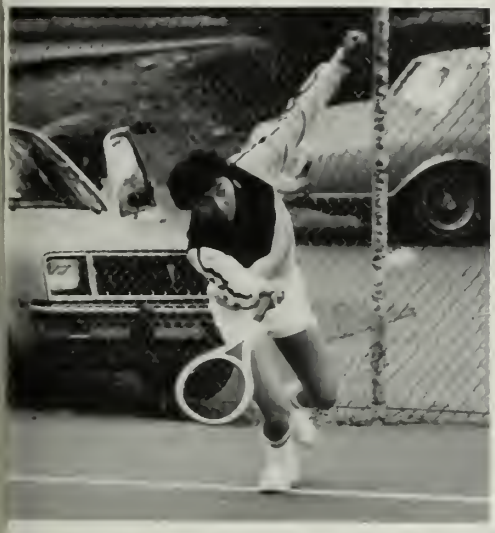

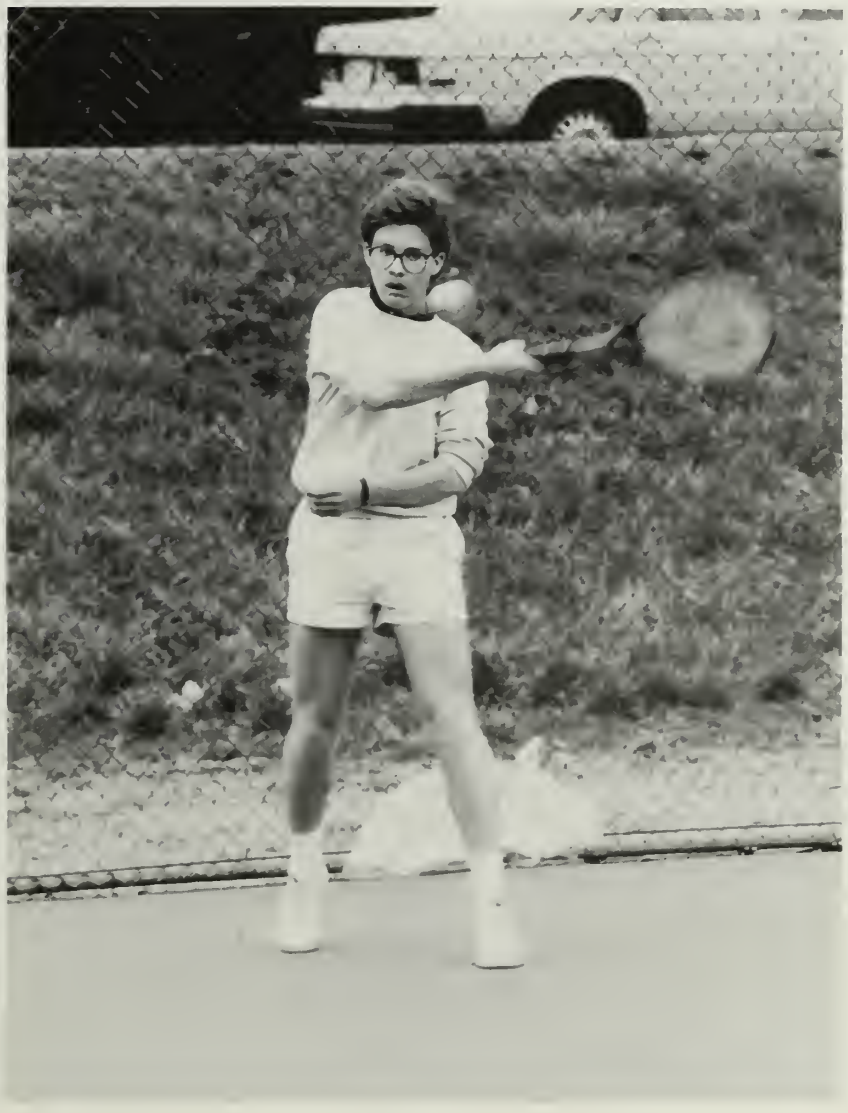

GIRLS TENNIS

The girl's Tennis team had a good year with a 6-8 record. They won all the matches which were within reach. Everyone had winning matches and contributed to team spirit and team success.

Back row (left to right) Eileen Dempsey, Colleen Cummings, Coach Walter Murphy, Liz Hunter, Ann King. Front (left to right) Kerry Rogers, Chris Sullivan, Wendy Jacobsen, Joan Sinkiewicz.

05

32

BOYS WINTER TRACK

The Boys Winter Track team had its first winning season since 1976. The record board has been re-written. Co-captain Pat Fitzgerald set two new school records in the 1 mile and 2 mile run and was undefeated for the season. Mike Mahoney set a new 50 yard dash record of 5.7 seconds. The team of Pat Fitzgerald, Kevin Roche, Tim Sweeney and Robert Boice shattered the old mile record by over 6 seconds. Near record performances by Sean Hanifan, Tim Sweeney, and Kevin Roche qualified them for the state championships.

BACK ROW: Coach Lonergan, Brian McDonald, Greg Gumpright, Tim Donovan, David Chase, Matt Delvecchio, Mike Girourd, Pat Desmond, Colby Geever. MIDDLE ROW: Glen Alexander, Dan Shea, Robert Gately, Dan Kowalski, Kevin Roche, Tim Sweeney, John Lew. FRONT ROW: Tony Curran, Jim Fraser, Tony Benedetti (Co-Captain), Pat Fitzgerald (Co-Captain), Jim Harding (Co-Captain), Sean Hanifan, Michael Mahoney, Dave Codiero, Glenn Boudreault

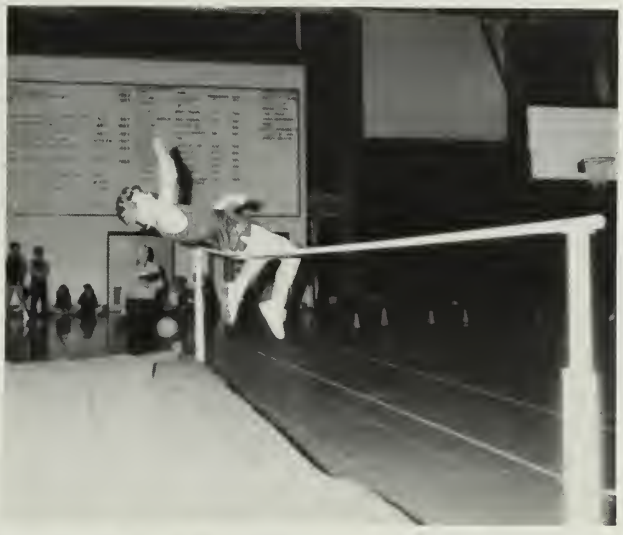

GIRLS WINTER TRACK

This was the best season winter track ever had. We were Old Colony League Champions. We had a 5-0 record, which is UNDEAFTED!! Four records were broken. The record holders were: Jenny Conroy in the 50-yard dash, Christine Petterson in the 1000, Pam Sandhel in the hurdles, and the relay team of Conroy, Patterson, Laurie Leonard, and Cindy Crocker. The whole team did a superb job.

Front row: Lynda Fitzpatrick, Debbie Melville, Anne Cullivan, Tracy Kavanaugh, Jackie Foster Co-Captain, Pam Sandhal, Co-Captain Kristen Boben, Diane Farrell, Melissa Stevens, Kristin Nelson, Coach Hayes. Middle row: Laurie Leonard, Jackie Perchard, Maureen Johnson, Chris Cleary, Meredith Avery, Kathleen McNeil, Debbie Locke, Eileen Dempsey, Angela MacWade. Back Row: Christine Petterson, Maureen Brown, Cindy Crocker, Magaret Muir, Wendy Knochawski, Bonnie Perchard, Kathy Stein, Jackie MacMillan, Chrissy Lang, Helen Cullivan.

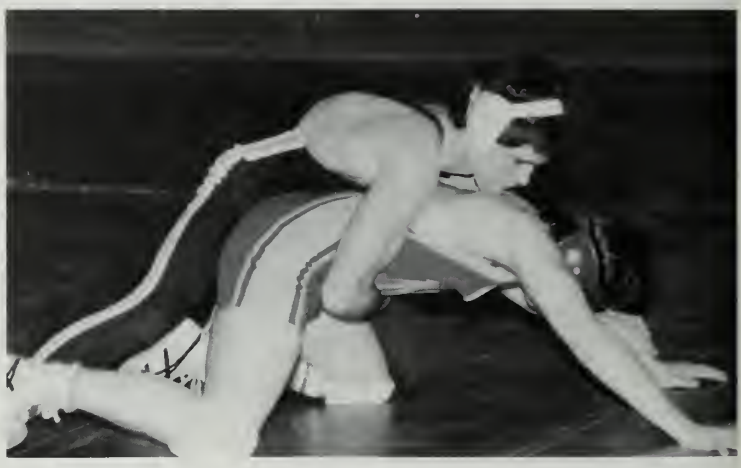

Junior Varsity Standing: Charlie Lee, Mike Bronchuk, Kevin Mackin, Dereck Petrus, John Akoury. Kneeling: John Fitzgerald, George Carter, Sean O'Connell, Mike Waye.

The team record for the year was 9-8 and took 5th place in the sectionals. Top wrestlers were Bob Doherty, who had a perfect record of 16-0 and took first place in the sectionals and third in the state; Brian Egar who was the most improved wrestler of the year, Ron Dean, Co-captains Peter Beard, Bob Berry and Chris Brown. Coaches Dom Rizzitano and Ed Barden helped the team perform admirably.

Back row: Matt Lyons, Kevin Mackin, Mike Bronchuk, Charlie Lee, Middle row: Ron Dean, Craig Petrus, Brian Egar, Bob Doherty. Front row: Chris Mackenzie, Peter Beard, Chris Brown, Bob Doherty, Bill Fillon, Coach Dom Rizzitano

WRESTLING

FOOTBALL

This fall the Weymouth North Football team had its fine season in many years with a respectable 5-5 record led by tri-captains Dave Hutchinson, John Mahoney, and Ed St.Criox. Coach McPherson and his staff, Gerry Morelli, Tom Fitzgerald, Tony Manzelli and Joe Canova, took the talent of their team and turned it into a well-balanced fighting machine. Determination and hard work was clearly evident with the Maroon's 2-8-14 victory over their cross-town rivals Weymouth South.

(Front l to r) Steve Boyd, Ed Steele, Jack O'Toole, Shawn Christmas, Dennis Antonowicz, David Hutchinson Co-Captain, Andrew Stern, Chris Choukas, Robert Gately, Richard Yeagean, Brian Frost, Brian Eager. (Second Row l to r) Peter Beard, Mike Shaw, John Mahoney Co-Captain, Steve Barilaro, Peter Hurley, Jim McCluskey, Mike Mathisen, Greg Gumpright, Anthony DeEominic, Ken Snell, Larry Peruzzi, Mike Mahoney, Glen Boudreautt, Dennis Shea. (Third Row l to r) Coach John McPheison, Gene Holland, John Breed, Tim Armstonge, Joe Turner, Mike Platteel, Jeff Flaherty, Mike Gruska, Joe Rafferty, Arthur McCarthy, Jime Cavallo, George Donovan, Brian Chaisson, George Daly, Tim Sweeney, Jamie Jackson, Jack Mathisen. (Missing:) Paul Canavan, Ed St. Croix Co-Captain, David Lang.

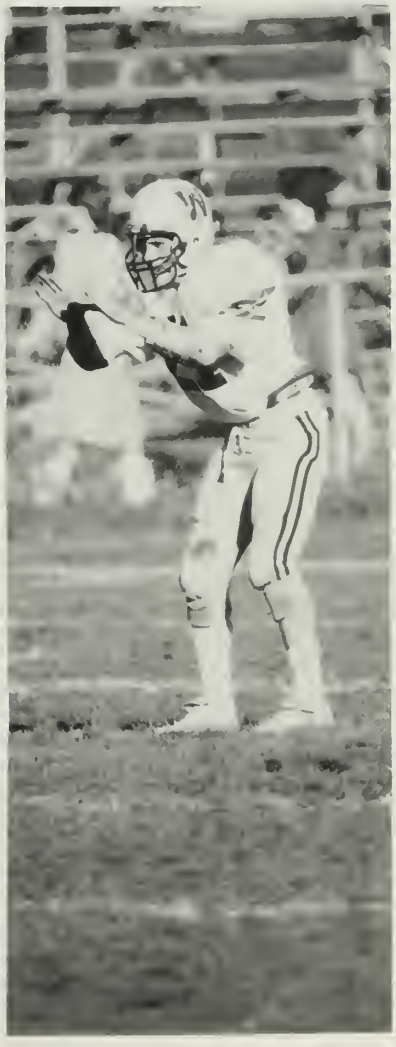

CLASS OF
"85"

BEAT SOUTH!
85 Got the Golds
NOODLE
BENTATA
SPANDAU
CLASS
Go WILD
WE'RE
NOT GONNA

PEP RALLY

OLD COLONY LEAGUE
GIRLS GYMNASTICS CHAMPS
WEYMOUTH NORTH
1984

Shakespeare
WARRINER'S
LATIN
CHEMISTRY
PSYCH.
TRIG. AND YOUR FUTURE
PASCAL
UNDERCLASSMEN

Junior Homeroom 235

Junior Homeroom 236

Junior Homeroom 237

Junior Homeroom 238

Junior Homeroom 239

Junior Homeroom 240

Junior Homeroom 241

Junior Homeroom 242

Junior Homeroom 243

Junior Homeroom 245

Junior Homeroom 246

Junior Homeroom 248

Junior Homeroom 250

Sophomore Homeroom 203

Sophomore Homeroom 135

Sophomore Homeroom 205

Sophomore Homeroom 206

Sophomore Homeroom 207

Sophomore Homeroom 208

Sophomore Homeroom 210

Sophomore Homeroom 211

Sophomore Homeroom 212

Sophomore Homeroom 213

Sophomore Homeroom 214

Sophomore Homeroom 215

Freshman Homreoom 110

Freshman Homreoom 111

Freshman Homeroom 113

Freshman Homeroom 116

Freshman Homeroom 120

Freshman Homeroom 123

Freshman Homeroom 124

Freshman Homeroom 125

Freshman Homeroom 126

Freshman Homeroom 133

Freshman Homeroom 138

Freshman Homeroom 136

Freshman Homeroom 142

Shakespeare
WARRINER'S
LATIN
CHEMISTRY
PSYCH.
TRIG. AND YOUR FUTURE
PASCAL
DIRECTORY

ELIZABETH ABBOTT
14 Karen Lane
E. Wey. 02189

THERESA ABOUZEID
48 Babcock Ave.
N. Wey. 02191

SUSAN ABUNASSAR
26 Pine Circle
S. Wey. 02190

LAURA AGUIAR
1075 Commercial St.
E. Wey. 02189
Band 9-12, Drama club 9-12, Senior Class Play 10-12, School Store 11-12, manager, student athletic trainer 10-12, cap and gown committee 12
Godspell, California, afternoons in the training room, Chinese restaurant after opening night, double sessions, the banquets, night games.

ELIZABETH A. AIKEN
103 Colonels Lane
E. Wey. 02189

MICHELE AKOURY
"Muppet" — "Koreeee"
15 Padula Road
E. Wey. 02189
Activities — raised money and organized volleyball team 10,11, Homecoming committee 12, Junior Prom Committee 11, Spanish Club 12, Intramural basketball 11,12, key club 12, Yearbook Committee 12, Store Worker 12, Senior Committee 12, Pep Rallies 11,12.
Memories of W.N.H.S. — Friends forever — D.B., T.C., L.F., C.C., L.I., K.M., S.B., M.M., Ms Pres, Mimi, S.W., S.F., and so on . . . Cahoonville L.I. . . . T.C., Speak to me. Chris, Where's your Cuzin? K.M. B.B. twin Walka . . . Pigflyers S.B. . . . Mimi-Yu Yu . . . Spanish Showers K.S. and MR . . . 73 for Fol . . . bump-set-spike . . . Good luck '85 Never forget the bull. Thanks Mom, Dad and Bro's.
Future plans — College — "Life's truest joys are found in the friendships made along the way"

THERESA ANN AMADO
"Myrtle"
42B Memorial Drive
E. Wey. 02189
Gina we finally did it. Mark and Liz best of luck. Live it up. Let's go crazy.

DENNIS ANTONOWICZ
1075 Commercial
E. Wey. 02189
Sports, football The gran Torino (a classic) Joe where's your car. Turkey Day North will not be denied North over South 28-14.
Future Plans: graduate, work, have a good time.

TIM L. ARMSTRONG
36 King Ave.
Weymouth

ADRIENNE M. ASH
122 Hibiscus Ave.
N. Wey. 02191

MICHAEL P. ASH
19 Glendale St.
Weymouth
Memories of W.N.H.S. — "Idiewell"
Future Plans — Remodeling and Construction jobs, and learn more of the trade. Always try to be better.

STEPHANIE A. BAKER
225 East St.
E. Wey. 02189
Activities — Band, Yearbook, Prom Committee, Volleyball, Senior Committee, Hole in the wall, Intramural basketball, drama club
Memories of W.N.H.S. — California "84" Junior Prom, the "famed five" St. Jerome's dances, the bandroom, football games, "What a Life" Godspell PigFlyers M.A.
Future Plans — College — Television Production — Thank you class of "1985" for the memories, and good luck to you all. Good Luck Sprats. Maureen — BFF.

LISA BALLERINI
143A King Ave.
Weymouth
Remember gym and lunch, B.F., L.H., L.T., M.D., good luck to L.M., G.J., Remember you always D.D.
Future Plans — Business

JOHN A. BARCHEY
57 St. Anne Road
E. Wey. 02189

JEAN M. BARILARO
15 Vicki Road
E. Wey. 02189
Activities: Honor Society 10,11,12, Swimming 9,10,11, Softball 9,10, French Club 11,12, Math Team 10,11,12, Homecoming Committee 12, Yearbook Pres. Club 12, Senior Editor Student Council 10,11,12, Sr. Class Play.
Memories of W.N.H.S. Michelle, remember KCPC, JBBB, Sharkey, the closet, Red Tank, Scheme, jump and M.V.? Thanks Mom and DAD for everything I love you, Lars. George I want a picture of it.
Future Plans; go to law school to become a lawyer.

ROBERT ELLIS BARRY
257B Lake St.
E. Wey. 02189

ROBERT E. BARRY
"BEEFA"
117 West Lake Dr.
Wey. 02188
"Good times with Smitty and Gervas" Hockey 1,2,3,4, Lacrosse 1,2, Pep Rally committee 1,2,3,4. "Where's the Beef" The pines, Heyy Critta, BEEFA, Curly Shuffle, your mother, weekends at Legion field, "Live my life to the fullest, to succeed in everything I do. Party.
Future Plans: College, play professional hockey, travel.

BRENDA L. BAUMEISTER
"BOA"
31 Filomena St.
E. Wey. 02189
Activities — Softball team 10, Junior Class Vice President, National Honor Society, Senior Class Vice President, Yearbook Committee, Senior Committee, Student Advisory Committee to school committee.
Memories of W.N.H.S. — The journey of a thousand miles begins with a single step. Good times with Tricia and Fitzy. Bonga and Clarky Critterson S.L., Pub R.I., Junior Prom stairs with Bonga (K.B.) Good luck class of 85. Brookies Hola EH? Future Plans — College — U. Mass Amherst or University of Lowell.

PETER A. BEARD
"WAITER"
65 Hinston Road
E. Wey. 02189
Activities — 9-12 wrestling, 9-12 Football
Memories of W.N.H.S. — Kelly — "You Are" Lionel Richie, Black Sabbath — 11th row floor — Crash, AKA, Shaw. Parties — Jethro, Neal, Bob, Jim G., Ronnie, Mickey. P.C.'D at L.W. with Crash. Buds #1, SACO
Future Plans — bound, Emerson, Bermuda, Legion, Emeries, "Rambos is king of quarters" College 4 years.

DONNA BELANGER
48 Unicorn Ave.
E. Wey. 02189
Memories; To "Nagle Bagle" you'll always be #1., Bermuda "83", Bahamas "84" Greece "85" To the past party's and to the future party's of the class of "85" Thanks Mom and Dad, thanks alot — Belanga. We are now free so lets PARTY.
Future — College for social work psychology — Party in College

ANTHONY BENEDETTI
51 Lake St.
E. Wey. 02189
Activities — Cross country, Winter Track, Spring Track
Memories of W.N.H.S. — Winning WVTHS computer merit award, cross country team, being undefeated in 82' and losing 1 meet in 83'. Being made Co-captain of Cross Country, winter track, and spring track.
Future Plans — To go to college and become a computer programmer.

DEANE BENEDETTI
279 Ralph Talbot St.
Activities: Newspaper — 12
Future Plans: A years vacation — art school . . . ? Expired time is a waste of time

ALAN M. BENEDICT
210 Pond St.
S. Wey. 02190

DAWN M. BENSON
249 North St.
N. Wey. 02191
Memories of W.N.H.S. — MW, MM, TT, and the rest of the gang. Aerosmith thanks to Steve. Goodbye Canada Maybe next year. People are strange Faces look ugly when your alone Jim Morrison.
Future Plans — College and to make lots of money.

ROBERT P. BERRY
39 Wingate Road
E. Wey. 02189
Activities — Wrestling 10,11,12
Memories of W.N.H.S. — Lets go Paulie's, lets gamble, and lets go.
Future Plans — 2 years of college and travel.

LISA M. BLACK
"LI"
411 North St.
N. Wey. 02191
Memories — Best friends — Babies, T.C., D.M., C.M., and L.S., T.C's P.P. of 84. Mr. Wilson's rainbow relay. thanks for breakfast at Anthonys Todd, Carol, and Chris C.M. — Wayne T.C's and my X-B.F's "Always and forever, Scott. Clarkie in the morning. Thanks Mom.
Activities — Spring track 9,11,12, Reflections
Future Plans — go to college to become an accountant.

RONALD BOBEN
51 Dixon Park Rd.
Wey. 02188
Activities — Hockey, soccer, tennis
Memories of W.N.H.S. — Jen, AKA, Jethro, Crash, Rambos, Waiter, Church mouse, Gerry and his magic bus. Hey Dude, let's party. Alright Hamilton. Mr. Hand
Future Plans — College.

MICHAEL J. BONVIE
17 Shawmut Ave.
E. Wey. 02189
Memories of W.N.H.S. — Beans, Beence, Beenz, Summer of "84" The beach Mad dog, (Memories of WC) Bit there, in individual thousands and thousands of miles of solid human waste. Per 4 Foods, Gois, Jo Jo Snail, Fish and the rest of the crue to all my friends, good luck in whatever you do, to my enemies I know who you are I know where you live.

PAULA JEAN BOUDREAU
18 High Street Place
E. Wey. 02189
Activities: Honor Society 10,11,12, Evening High School Secretary
Memories of W.N.H.S. — Jerry and Paula; now and forever. "Burning for You" "Wish you were Here"
Future Plans: Getting married, having a family, and becoming an Executive Secretary.

THOMAS BOUDREAU
2 Lafayette Ave.
E. Wey. 02189
Activities: Junior Usher
Memories of W.N.H.S. — "Germany, "85", it's casual.
Future Plans: College

KELLY A. BOYNE
"BOINGA"
36 Drew Ave.
E. Wey. 02189
Activities: soccer, senior committee, yearbook, key club
Memories of W.N.H.S. — Good luck to the class of 85 Thanks for the memories. Junior prom, Cape Cod, Hola eh? frogs, catching frontals, Wendy's stairs Boa? Brookie, Crash, Critters on S.L. Clarky V.U.P.? Senior year, legion field, Lionel, Thanks Ma, Dad, Kim, Kris, Mark
Future Plans: College: study marketing, travel.

LINDA BRESNAHAN
54 Roosevelt Rd.
Wey. 02188
Memories of W.N.H.S. — I love Mark "84" Idlewell parties. Braintrees Deadly End. Live for the Weekend.

SHARON BRIGHAM
20 Ellen Ave.
Wey. 02188
Activities: Volleyball 11,12; basketball 9,10,11,12; softball 9,10,11,12; Honor Society 10,11,12; Senior Class Secretary.
Memories of W.N.H.S. — Brigha. Grace — softball camp "83"; Dame "83"; loudest nose, longest cold; arch enemy — "Carrot Top"; Multo Bene in Italia 84. (Thanks Scott) Where's the coffee table, Jim? What's that smell?? m.y.s.; huhhhh. Thanks for a great four years — Janine, Dizzy (Nain), Mookie, Mary, Fol, Mugsy, Steve and all the gang.
Future Plans: College.

DIANE L. BROOKS
"BROOKIES"
26 Edith Rd.
E. Wey. 02189
Activities: prom committee 11,12, Track 10,11, hr. rep. 11,12. D.C. 12, Yearbook Committee.
Memories of W.N.H.S. — Special moments should be shared with friends He's simply awesome. Pub R.I.; Clarky, Boinga, Boa, Fiesta Forever trains, Concerts on the Common-Lionel, Huey, The doctor's in, best of luck to everyone. Thanks Mom and Dad.
Future Plans — College, Fashion Merchandising, travel.

CHRISTOPHER J. BROWN
20 Edith Rd.
E. Wey. 02189

Activities: Wrestling 9,10,11,12 — Water Polo 12
Memories of W.N.H.S. — The fun, the past.
Future Plans — To go here and there, and do this and that. To take the risk.

MICHAEL G. BROWN
145 Chard St.
E. Wey. 02189
Activities: Soccer 9,10,11, the best game Silver Lake "2-3" I scored both.
Memories of W.N.H.S. — Parties over Legion Field, meeting good friends Food classes. M&M&M "81" "82" Brownie. Campers all the way So Co. Mick & Squid.
Future Plans — to get married be rich & wealthy & travel alot.

MARK BURGESS
16 Garofalo Rd.
E. Wey. 02189
School co-operative program
Future Plans — Carpentry, remodeling Ect.

BRIAN BURKE
54 Hinston Rd.
E. Wey. 02189
Activities — Newspaper, 12
Memories of W.N.H.S. — Switzerland "85"
Future Plans — Business college

MAUREEN BURKE
32 Ocean Ave.
N. Wey. 02191
Activities: Skipping school 9,10,11 then paying the consequences.
Memories: J.K., C.J., M.K., P.M., J.B., Hey Lisa — "I know" Mary Melon — N.H. "Wishing on a Star" The best of Times" Maybe, someday — J.B., Hi Mal — Memories last a lifetime — Bubba, Ldola
Future Plans: Hairdressing school, travel, finding Mr. Right. Tonight we're gonna party like it's 1999.

KIM D. BURNS
592 East St.
E. Wey. 02189
Memories of W.N.H.S. — A beautiful white wedding in June, become Mrs. Curtis, thanks Gary "I love you" I wish happiness to you always, Mom thanks. "Lisa, I'm all shook up." Friends forever: Lisa, Darlene M., Darlene F., Chris, Larry, Sue, Deb.
Future Plans: Hairdresser, to have a family and be happy.

JAMES J. CALLAHAN
34 Brae Rd.
N. Wey. 02191
Memories of W.N.H.S. — All my cars, All the friends I made, and all the good times we had.
Future Plans: College for Electrical Engineering, travel the world.

CHRISTINE M. CAMERON
24 Sherwood Rd.
N. Wey. 02191
Memories of W.N.H.S. — "Tina" Steven — February "84" Canada "84" My family — Steven, T.T., Ray, Erin? Ihope we are together forever. Go for it.
Future Plans — College of Legal Secretary, travel.

DENNIS CAMPBELL
68 Webb St.
Wey. 02188
Memories of W.N.H.S. — All my friends, Mr. Mac, and all the good times we had through the years.
Future Plans: College for computer science.

KEVIN J. CAMPBELL
2 Winona Way
N. Wey. 02191
Memories of W.N.H.S. — good times with the class. Voc #1.
Future Plans: get some education in the future.

PAUL S. CANAVAN
93 King Cove BCH
N. Wey. 02191
Activities: wrestling, football
Memories of W.N.H.S. — Prom, York Beachs, Loon, Hicks, cruising, Curley, The shed, the rat, PINA, Suzanne, TA, Summer 83, How many kegs? Passout, too much., love ya S. Snowstorm, the big bum, C-ya
Future Plans — College, Have fun S.

DAVID C. CARISTI
61 Oak Ridge Cir.
Wey. 02188
Activities: Entertainment Com., Italian Club, Yearbook Newspaper Editor 11,12
Memories of W.N.H.S. — Alvin & Simon, The C Club, like Ya Know, Super balls in the library, Italy "84"
Future Plans — College, Liberal Arts

MICHAEL D. CARR
35 Lambert Ave.
E. Wey. 02189

ROBERT S. CARR
56 Dorothea Dr.
Wey. 02188
Activities: Co-op Job
Future Plans — Wife, kids, live happily ever after.

CHARLES J. CARTER
42 Katherine St.
N. Wey. 02191
Activities: Soccer 9-12, wrestling 9,10
Memories of W.N.H.S. — Charlie Bear, Matching maros in the middle of the 8th day god created., 76 camaros, life is one big twilight zone.
Future Plans — Plan to be the next Jim Morrison or a garbage man whatever comes first.

LEON J. CASTLE
36 Madison St.
E. Wey. 02189
Memories of W.N.H.S. — Being with friends and have a good time.
Future Plans — Working the rest of my life.

LISA M. CASTRO
5 Saunders St.
N. Wey. 02191
Memories of W.N.H.S. — Just remember in life your on your own. Thanks Mom and Ailsa. Kim, I'm all shook up. friends always — Kim, Susan, Deb L., Deb M. and Tracey. Dianna Ross 84.
Future Plans — Hairdressing, and to be happy. Thanks for camper snoopy, Rose.

JAMES E. CAVALLO
"CRASH"
103 Mutton LN
E. Wey. 02189
Activities: Sr. Committee, Jr. Committee, Key Club, Italian Club, football 9,10,11,12, Basketball 10,12, Baseball 9,10,11,12, The Best is yet to come. Thanks Mom & Dad, thanks Jethro, Draka, Waiter — I'll never forget you, Mac Attack, "A", "C.D." "K.D." Magic bus, tight punt formation "L.W.", Amy, "Secrets with Liz"
Future Plans — Architect, to own MacDonalds, to Tim and Steve in quarters, East Street Rock lives, Deacon — 8 beers and forget it. Jethro thick as a brick "miller time" Boinga, 85, Kwosi moto.

TERESA M. CAVALLO
81 Charles St.
E. Wey. 02189
Activities: Volleyball 11,12, Spring Track 10-12, Band 9, Hole in the wall, 12, Yearbook 12, Senior Committee
Memories of W.N.H.S.: Dreams do come true; M.S. — Friends forever: L.D., L.B., M.A., JP, TX, SL, — Summer of "84" — Me — N — L.B.'s X's — P.P. of "84" — What M.A.? — Thrive on '13' — L.D. Remember 'Yogi Bear', L.B. L.D., T.X. Go Crazy, and stuff but chow at someone elses house. Thanks Mom and Dad.
Future Plans: To become a flight attendant and fly the friendly skies.

GARY P. CAZEAULT
31 Shaw St.
N. Wey. 02191

CHRISTOPHER J. CHAPUT
38 Weyham Rd.
N. Wey. 02191

MICHAEL CIAVATTIERI
373 Broad St.
E. Wey. 02189
Activities: Band 9, Chess Club 9, Intramural Basketball 11.
Memories of W.N.H.S.: The Battle of the Bands. "Wait Till Next Time" Surrender Pergabory #1. "00 and 44" Cruisin' in the Magic Bus. The Canton Tournament. The 'Y' Garden. Atomic Tide #1. "Who shot the Couch?"
Future Plans: Doctors Degree in Medical Technology, rakin' in some cash. A 1984 White Trans-Am with a red and gold eagle.

KARLA CIGNARELLA
"CIGGY" "KARLA KALUCH"
111 Cedar St.
E. Wey. 02189
Memories of W.N.H.S.: France and Italy "84" I like to dedicate my memories to the senior class for making it the best 4 years. Good Luck everyone. Remember Joanne what it is thanks for being there and a special thanks to Mom and Dad.
Future Plans: College business world secretary, word data processing.

PETER CIRAOLO
42 Washburn St.
E. Wey. 02189
Memories of W.N.H.S.: Mr. Gnongs Basic American Studies class in 11th grade and Mr. Lofgren's Current Affairs class in 10th grade.
Future Plans: To attend a Vocational School on Motor-Cycle mechanics and to open my own Harley Davidson Dealership and repair shop.

LISA A. CLARK
"CLARKY"
30 South Ave.
E. Wey. 02189
Activities: Prom Committee, Cap and Gown Committee 12, Soccer 9,10,11, Spring track 9,10, Winter track 9,10, Yearbook Secretary.
Memories of W.N.H.S.: Catching frontals, critters on S.L., July 4 shells, "It's Summer" Do it for Johnny. Straight on red. Lionel Richie, Dianna Ross, Cool in the Gang — concerts on the commons. Cape Cod "84" TRAINS. Jr. Prom, Pub in R.I., Boa, Brookey, Pizza Boy — Jodels — VUP. Thanks Kelly, Boinga. Frogs live on.
Future Plans: Secretary

TAMMY COLANTONIO
43 Brae Rd.
N. Wey. 02191
Memories of W.N.H.S.: Partying with all my friends.
Future Plans: My future plans are to get into the printers Union.

PATRICIA ANN COLEMAN
63 Doris Dr.
N. Wey. 02191
Memories of W.N.H.S.: "Sacred Heart", H..B..T, TO Tammy, Linda, Jeanine and Sue. M.E.R.H. & T.W.V. We made it. "METRO" "That's what I like about you" "watch out for that piranha" "tacky power" Hmmmm. "Vogue Models" "claiter rings unite" "wagon" "Kitty-Kitty", Nantasket Beach. "the version" E-N-A. "Always and Forever.
Future Plans: College.

AMY BETH COLOMBI
48 Wood Ave.
E. Wey. 02189
Activities: Soccer 9,10,11, Basketball 9,10, Key Club (Secretary) Jr. Prom Committee Yearbook 12, Cap & Gown 12, Homecoming 12, Ski Club.
Memories of W.N.H.S.: "A stranger is only a friend whom you've never met before" Fla. 83, My house New Years 83 and Halloween 84, C.R., K.M., and G.R. best friends forever. Cruising with LO LO Good Luck to the Gang, C-Wall action "Get out a town Thanks Mom and Dad.
Future Plans: College Travel.

LAURIE ANN CONDON
"LAW"
587 Broad St.
E. Wey. 02189
Activities: Band 9,10,11,12, Softball 9, Homeroom Rep. 11, Senior Committee.
Memories of W.N.H.S.: Thanks M.A. for the best summer I've ever had. BK, J,J,J,C and k — never forget the good times. Sue — friends forever.
Future Plans: College — Business Management and travel

EDWARD J. CONNOLLY
31 Lochmere Ave.
N. Wey. 02191
Memories of W.N.H.S.: To remember 9th grade.
Future Plans: TO make money

KEVIN CONNOLLY
15 Great Republic
S. Wey. 02190
Activities: Drum and Bugle Hockey, Football spectator.
Memories of W.N.H.S.: The understanding faculty. The great times building the house and building additions.
Future Plans: Start own company, get married and have two kids and to hit Mega Bucks.

NOREEN MARIE CONNOLLY
31 Cliff Street
N. Wey. 02191
Activities: Senior Committee
Memories of WNHS: Hey you, rem. cavy baby? Sean, did it fall off yet? Coll, rem. capitol & "the terrible deed"? C.D. — Shelly, how about, phase two! WDLM? "Cliff partys", fav. lunch mates — D.G. S.C., S.R., K.G., J.M., J.G. (til love struck) thanks Mom, Dad! KC, JC, NF, GF.
Future Plans: College

SEAN CONNOLLY
11 Cliff Street
N. Wey. 02191

BRIAN WILLIAM CONNORS
22 Foye Avenue
Weymouth 02188
Activities: Basketball 9-12 (Tri-captain) Soccer 9-12 (Tri-captain)
Memories of W.N.H.S. "Thanks Mom and Dad." "Noodle", "AKA", "Spoo", "Spaceman" "Mario", "Spandau.
Future Plans: Plan to attend college for Business/Computers.

ERIC CONRAD
232 Evans Street
N. Wey. 02191

KATHLEEN CONWAY
"KATHY" "CONS"

422 Green Street
N. Weymouth 02191
Memories of W.N.H.S. Boo-Boo after 8 yrs. We finally made it! Tiny, Boo-Boo, Clutz, Boy, KL, KF, TD, RF, CR, CC, CL friends forever. Jr. Prom with C.R. Summer '84 Danno and Patto Psyche. Class! BF&TD. tonka & Bderf.
Future Plans: College — nursing Thanks for everything Mom and Dad. Good luck everybody.

SHELLEY L. CONWAY
19 Richmond Street
Weymouth, 02188
Activities: Band (9-12) Outdoor Sports Club (9-10) Spring Track (10) Honor Society (11,12), French Club (12) Senior Committee (12) Senior Class Play (12)
Memories of W.N.H.S. California '84-Band Rules! Back-pack trip '83 Labor Day '83, The Gang, Polaris Life with L.G., J.P., M.M., S.B., and S.F. in VA "What it is!" "What's the deal?!", "Joe Baby!!" "Just between You and Me"
Future Plans: College — Foreign Language, Virginia

MICHELLE A. CORDEIRO
"SHELLI"
715 Commercial St.
Weymouth
Memories of W.N.H.S. — W.O.W., Once in a life time. Art is that in which the hand, the head and the heart go together, R.H.P.S., The Metro, Love ya D.L., Ciao Bello Mr. Shea, John, Be good S.H. Rats! E.H.
Future Plans — Creating with crayons.

SUSAN COREY
45 Glendale St.
Weymouth
Activities — Key Club, Senior Committee, Yearbook Directory Committee
Memories of W.N.H.S. — Cruisin in my Camaro, Working at Mr. Donut, good times with L.G., P.B., L.G., "I finally made it Mom & Dad, you can relax now!"
Future Plans — Work full time for a year, attend college later. Achieve Success, wealth and Happiness.

JAMES COTTER
15 Regina Rd.
Weymouth

TRISHA COUGHLIN
39 Sunrise Drive
No. Weymouth 02191
Memories of W.N.H.S. — White Whale, Cape, Trisha Loves David forever, girls night's forever, The Pennyport remember, Could be, Goodly doesn't mean forever, Rod Stewart "84"
Future Plans —

CHRISTINE A. COUPER
"CHRIS" "COUP"
121 Weyham Rd.
No. Weymouth 02191
Activities — School Store, Yearbook Committee
Memories at W.N.H.S. — Hey Michelie, we're not cousins, T.C. How do you do? Summer nights — remember T.M., M.M., K.K., S.F.?, C.A.C. 5 of the best, Miss you Miss, Trish remember Woods? See you in N.H. Kar!
Future Plans — College, Dental Hygiene

CAROLYN A. COUTU
"MISSY"
9 Curtis St.
No. Weymouth 02191
Activities — Gymnastics 9,10,11,12, Cheerleader 11,12, Homecoming Committee 11,12
Memories of W.N.H.S. — Thanks: P.M., L.S., T.M., J.P., B.M., S.G., B.B., S.M., D.D., M.L., K.E., M.N., J.H. The best times are remembered! Debbie — Friends Forever! C.A.C. 5 of the best! L.B. — Lets go crazy, Pinky's rule! 22: You are gone forever, but not forgotten! 67 Forever! J.M. friendship is a valuable posession.
Future Plans — Bridgewater State College, Business Management.

KATHLEEN M. CULLIVAN
(KATH)
63 Laurel St.
E. Wey. 02189
Activities: Track, Homeroom Rep. 11, Band, Senior Committee, Class Play 12, Pep Rallies, Prom Committee, Yearbook
Memories of W.N.H.S. — Wish on a star . . . Webb, Summer of 84 "Malibu", Joan, Nancy friends forever, Whales!, TREND-SETTERS — Kath-i, Helen, Michele, Elaine, Alison, Kristin — Always!!, "Luv ya Bob!", Horrifying parties, Scoopin!, Angelos — R.D.W. "Let's Celebrate!"
Future Plans — U. Mass Amhearst — 1 car, 1 phone, 1 dorm, "T", "Ghorsbusters!"

ANDREW CURLEY
266 East St.
E. Wey. 02189
Memories of W.N.H.S. — Kim, J.H., Black G.P., Sauce at A.I.C., Wanga-Banga, And this Bird you can not change, Hampton (OH, Ya . . .), Birthday party, (C-Ya), Pinna, No one said it was going to be easy
Future Plans — School, Computer Repair, Own Business

ANOTHONY CURRAN
(TONY)
35 Katherine St.
N. Wey. 02191
Activities: Mass Tech, IMC, JV Soccer, Varsity Soccer, Varsity Indoor and Outdoor Track, Band, C.Y.O., Boys State, Math Team
Memories of W.N.H.S. — MASTECH field trip to Cape Cod via Woburn Trade Center, "Froggie", Lefty, JK's, What town are we in, "California 84, "Clarke Babe", Kabab's announcements, Party time, American Style
Future Plans — College for engineering, become rich and powerful, buy out my boss, move to Florida, and Live on my Fortune

JEFFREY A. CURRO
11 Dacia Drive
S. Wey. 02190
Activities: Football 9, Out Doorsman Club 10
Memories of W.N.H.S. — Good Times
Future Plans — Attend a 2 year Technical College and Pursue the Carpentry, Remodeling Field, Get married, Live Comfortably

SHERYL A. CURTIS
55 Ashmont St.
E. Wey. 02189

LAURIE-ANN K. DANUBIO
114 High St.
E. Wey. 02189
Activities: Cap & Gown Committee, Senior Class Committee
Memories of W.N.H.S. — Girls nights forever, B.F.F., A.L., K.P., D.D., D.L., G.M., Wine & Dine, Lad, It and Like It, Sept. 83', Jan. 84', Jeff — Opal and Diamond, Andy & Tricia homeroom crew, Burger King G.M., Keg Parties, Marshfield — Jen & Jipper (Berta) — Eric, Chakacong, Chakacong — Jay I think I love you!, Party your buns off!!, Snow man Rules, Baby Lowies Forever, Campground life in the 80's, Class of 85' is #1. Thank you Mom and Dad and Family for being there when I needed you I couldn't Have done it without you.
Future Plans — Attend University of Florida — Business

THOMAS J. DAVID
629 Commerical St.
E. Wey. 02189
Activities: Lacrosse
Memories of W.N.H.S. — We are waiting for the wizard, the wonderful wizard to come set us little muchkins free, Gremlins
Future Plans — Become rich, famous, and own my own Truck

RICHARD DAVIS
27 Shaw St.
N. Wey. 02191
Activities: Cabinet making, Soccer, Lacrosse

DENNIS G. DEAMICIS
1793 Commerical St.
E. Wey. 02189

DIANE DeBELLO
48 Seminole Ave.
Wey. 02188
Memories of W.N.H.S. — Jay, Christina Forever, L.H., K.M., G.J., F.F., Thanks MA, Dad, And Family

CHARLES M. DeFELICE
843 Middle St.
E. Wey. 02189
Activities: Martial Arts Training
Memories of W.N.H.S. — Spanky, The our Gang Club House, Printing Class of "85"

THERESE DeLOREY
80 Norton St.
N. Wey. 02191
Activities: Drama 12, Yearbook Staff 12, Senior Committee 12
Memories of W.N.H.S. — Moments are Temporary, Memories live forever . . . "Let's Go Crazy", Sweet 16, Junior Prom Oh Yeah, Chinese Food, On the rocks, Rex, J + K, "Under Pressure, Thanks Mom and Dad I love You!
Future Plans — College, Making Money, Secretary Bound

DONNA A. DeLUCA
7 Washburn St.
E. Wey. 02189
Activities: Library aide 9, Concert Choir 9,10, Drama Club 9,10,11,12, Homecoming Committee 11,12, Junior Prom Committee, Yearbook Staff 12, French Club 12, Senior Committee, Varsity Cheerleader 11,12
Memories of W.N.H.S. — Junior Prom, Paris 85', Cheering, Pep Rallies, Scooping at dances, Hockey games, Memories of W.N.H.S. are the Best of times, Thanks Mom and Dad, "Blackbird singing in the dead of night, take these Broken wings and learn to Fly, all your life you were only waiting for this moment to Arrive."
Future Plans — College, Travel

THOMAS A. DeNAFIO
130 Birchbrow Ave.
N. Wey. 02191

MART T. DENEAULT
56 Putman St.
E. Wey. 02189
Activities: Honor Society 10,11,12 — Vice President, French Club, Volleyball 11,12, Softball 11,12, Senior Planning Committee
Memories of W.N.H.S. — One half of the super setters of the century, Spike it Brigha!#32, Volleyball buses, Who is Captain Hanson Gregory anyway? Lisa, Sally Kellerman, Hi Prez., Nain, "Huhhh", "Huhhh", Jackie, September 28th, So Long Carrot Top, What is that smell?, Later J.C.
Future Plans — College, Paris

DEREK A. DENNISON
54 Raliegh RD.
E. Wey. 02189
Activities: Football 9,10
Memories of W.N.H.S. — All of my good friends
Future Plans — To go Further in my sheet metal education, and become successful

DAVID M. DeZUTTER
61-A Memorial Dr.
E. Wey. 02189
Activities: Playing Bass
Memories of W.N.H.S. — Spanky (Ugh!)
Future Plans — Being a Bass player in a Band to make enough money to be rich, Getting married (I hope)

ROBERT DONLEY
22 Clematis Ave.
Wey. 02188
Future Plans — To be a state trooper

GEORGE H. DONOVAN
58 Heritage Lane
E. Wey. 02189
Activities: Football 10,11,12, Yearbook Committee
Memories of W.N.H.S. — "Woah, he's a cat", "Acorn", "Chubber Lang", "Hootch", "Large", "Johno", "Edder", "Beasley", "Florida 84', with R.O.S.', "The Stang", "T,K,T,K.", "Lizzy", "W.B. with Kristen and Beth", "Jean you got it", "L.L. you're a party animal", "The Skin Heads"
Future Plans — College, Travel, Wealth, Women

JOHN DONOVAN
60 Suwanee RD.
E. Wey. 02189
Activities: 1983-84 Student-Faculty-Administration Planning Committee, 1984 Massachusetts Boys State
Future Plans — 4 Years in U.S. Navy, 2 Years Bachelor's Degree in Electronics Technology at Wentworth

NANCY DONOVAN
Activities: Swim Team 9,10,11,12, Basketball 9,10,11,12, Springtrack 10,11, Band 9,10,11, Homeroom Rep. 11, Yearbook Committee, Prom Committee
Memories of W.N.H.S. — California 1984, So what do you think? Whales, Martin, Summer of 1984, J.D. Rules, OK Jackie, Let's try again, L.K., J.F., E.N., K.S., K.L., M.R., Friends Forever, NSP, ML#1, Germany 1985, L.G. is best
Future Plans — College, Hotel and Restaurant Management, Travel

ROBERT C. DORAN
"BOB"
39 Weybosset St.
N. Wey. 02191
Activities: School Store
Memories of W.N.H.S. — The wall, Parties at Tim's, Helen, Denise, Kathy C., Nancy, and Joan, "Mark"
Future Plans — Art School, Sleep for a year Make a lot of Money

MARK T. DOUCETTE
38 Gordon RD.
Braintree 02184
Future Plans — Go into Carpentry

SCOTT DOWD
133 Pierce Rd.
Wey. 02188
Activities: Donut Shop, Drama Club
Memories of W.N.H.S. — Sacred Heart, Um . . . , Sam, Oh, No . . . Empalmado, The Gang, Pirimha, Bean, Egbert, T.W.V., Tack, Sert 1, Best of luck, N.E.R.H., Skunk, Spain, 6384-PC, Vans, Bowie, I'm not a Smurf!, Fred, Jellyfish, McDonald's, Joyeslava, Azuza, Buzzy, Scooter B., Purple Rain, Janine Forever!

DEBRA A. DOYLE
"DEBBIE"
19 Sawtelle St.
N. Wey. 02191
Activities: Senior Committee, Pep rally
Memories of W.N.H.S. — Summer 83, July 4th, — Love to David — , Thanks Missy, That's a Riot!!, Junior prom, 17th

Birthday, Movie??, T.M., Clowns — D.D., Special People: D.M., M.C., L.H., J.G., D.D., K.L., Mom and Dad — I made it!, "Hold onto your dreams though they seem far away. And those dreams will come true. Somehow — Someway!
Future Plans — College, Accounting Business Management, Travel

DENISE A. DRISCOLL
(NIESE)
110 Fuller RD.
N. Wey. 02191
Memories of W.N.H.S. — York Beach, Summer of "84", "Yes Mustard!", Eddie Murphy Tapes, Yvonne, "I wear my sunglasses at Night.", Kathy P. my friend forever, Remember — stripes and no — stripes, "What d'ya mean?", and Horrified.", Kathi S., "Cash, Checks, or charge?", P.C., Never forget biology with Mr. D., All my love CHRIS, "Send Her my Love", Letters to Missouri, If you love something, set it free, if it comes back to you it is truly yours, If it doesn't, it never was. Gidge, don't forget McChicken, 8 laps
Future Plans — Attending college, elementary education

MICHAEL DRISCOLL
70 Clematis Ave.
Wey. 02188
Activities: Senior Committee, Pep Rallies, Baseball
Memories of W.N.H.S. — Cape Escapes, Double Dates with P.F., 2 things that go together Tim + Fr-s-en, Brig Baby, The E-Twins, Ciras "84" — Let's Break Dance, P.C. — K.P. ALL THE FUN.
Future Plans — College (Engineering), To be the best I can, Wherever I am, Live and just enjoy life. Remember My High School Years

KEITH DUBE
159A King Ave.
Wey. 02188
Memories of W.N.H.S. — Hanging around with Friends and having a good time!

BRAD DUDIS
1725 Commerical St.
E. Wey. 02189
Memories of W.N.H.S. — Fryes Class, Co-op
Future Plans — To start my own construction company, Also, hope to keep in touch with my friends

ALAN DUDLEY
284 Summer St.
Wey. 02188

CYNTHIA M. DUFF
"CINDY"
178 Lambert Ave.
E. Wey. 02189
Activities: Drama Club 9,10,11, Secretary 12, Drama Festival 9,10,11,12, Senior Class Play 10,11,12, Hole in the Wall 11,12, Cap and Gown Committee 12, Yearbook Staff 12
Memories of W.N.H.S. — Momma and Papa thanks I Made It!, Being the first freshman class, M.H.S.D.G., "CHILDHOOD", John Hancock Hall, "GODSPELL" was Awesome, Summer of "84", Thanksgiving day Football Games, England "85", Thanks so much Mrs. Smith and Mrs. Doucette, Cast Parties, Night Rehearsals, "ANNIE" what can I say, "I REMEMBER MAMA", Miss Moorehead, "GYPSY" Senior Year was great, "How High I aim, How much I see, How far I reach, depends on "ME". P.S. THANKS BILL!
Future Plans — College — Data-Word Processing Major; Airline Stewardess, Travel and Enjoy life to it's fullest!

MICHELLE C. DUNBAR
114 Sunrise Dr.
N. Wey. 02191
Activities: Drama 12, Senior Committee, Science Secretary
Memories of W.N.H.S. — "Wow Check Him out!", Half way point, R.U. Songs, Escapade, Jr. Prom, St. Jerome's dances, EEK-BBKN, "Let's Hear For The Boy!", Tree — Friends Forever, "Thanks Mom and Dad!"
Future Plans — College — Executive Secretary, Graduation, College, Double Wedding, Next Door neighbors with Theresa — Next Generation . . . Ya

JOHN DURANT
28 Fuller Rd.
N. Wey. 02191
Future Plans — Blue Hills Tech, Structural Draftsperson, Going to California

BRAIN EASTON
75 Blanchard Rd.
S. Wey. 02190
Future Plans — To get Rich

BETH E. EISAN
15 Hale St.
E. Wey. 02189
Activities: Drama Club, Drama Club treasurer 12th grade, Assembly committee, Concert Choir, Honor Society, School Pride committee, Library Aide, Academic Decathalon, Senior Committee, Freshman and Jr. Prom Committees
Memories of W.N.H.S. — Tessie "Oh my Goodness!", Baby June, "Godspell", "Charlie Brown", Festival. Ms. Cragin, Mr. Concannon, Mr. Knight, Mr. Kababik, Mrs. Hodges, Mom + Dad — Thanks!, I Love You all!, Bubsy — Best Friends, Joni, Bev, Diane, Mike, Eka!, Hola World!, Music Forever, Gladys!
Future Plans — I plan to get a degree in Music education, and maybe from there, music therapy

JOSEPH ELIAS
"JOE"
11 Albert Rd.
E. Wey. 02189
Activities: Wrestling
Memories of W.N.H.S. — My future is my own destiny.
Future Plans — To succeed in my trade and making the most money I can Possibly make

ANTHONY ELMORE
395 East St.
E. Wey. 02189
Memories of W.N.H.S. — 69 Road Runner and Wagon, The Lemans, Dio and Twisted Sister
Future Plans — Automotive School

COLLEEN M. EMMETT KELLY
"MOOKIE"
66 Lindale Ave.
N. Wey. 02191
Activities: Soccer 9,10,11,12, Basketball 9,10,11,12, Softball 9,10, Captain 11,12, Senior Committee, Pep Rally 11,12
Memories of W.N.H.S. — Daffy — "I'll get you", S.Y.S. — H.D. — Mrs. B?, "Where's Lisa?, What'd you do with her?", Dizzy — Love ya, Jackie — I.W.M.Y.A.M., May 83, Shotgun, B.M.?, Hoonville, Oh Nance!, Huhhh!, California — J.O. 84', Farewell — Carrot top, South S BALL games 84', Mary my smelly lab partner, DNP, Thanks H + B.
Future Plans — College — Physical Therapist

LISA V. EMMETT
(DIZZY, EMMIE, MIDGET)
66 Lindale Ave.
N. Wey. 92191
Activities: Soccer 9,10,11,12, Basketball 9,10,11,12, Softball 9,10,11,12, Senior Class Committee, Senior Class Treasurer, Student Advisory Council
Memories of W.N.H.S. — "The most beautiful things in life cannot be seen or even heard, they must be felt by the heart" SB. Camp, Tiny, "Grace", Capt. Hanson Gregory??, Orange shorsts, DNP, 1265, California 84, Kristi — How's Pembroke? GO WOLD NANCE!!!, Mary, Daffy — "HUHHH" "HUHHH", Thanks H,B + J, Pete, Dr. F. Especially Mook
Future Plans — College, Occupational Therapy

JOAN J. ENDRES
JO-JO
21-C Memorial Dr.
E. Wey. 02189
Activities: Cap and Gown Committee
Memories of W.N.H.S. — Grateful Dead 83, Areosmith 84, Falmouth 84, No time like the Present, The Key to success is lie, Go Crazy, 3 and counting, Bill, Lisa, Amy, Ricky F. Influences, I told you I could do it Ma., Kemmy I'm not so stupid no Huh!, Country Girl Billy
Future Plans — to become a cosmotologist and marry rich

FRED A JR. FARINA
91 King Cove
N. Wey. 02191

RALPH P. FARINA
91 King Cove.
N. Wey. 02191
Activities: Varsity wrestling grades 9,10,11,12.
Memories of W.N.H.S.: Mr. Mac's computer class. The Path, the Hill, the Bench, It's better to burn out than to fade away.
Future Plans: I wanna rock.

JOHN L. FARRAGHER
17 Hawthorne St.
E. Wey. 02189
Activities: Out doors sports club, Appalachian Mountain club, Member of blue hill ski patrole rescue committee, Lacross 10, "Valedictorian of class of "85"
Memories of W.N.H.S.: Had one of the funniest teachers in my 12 years of education Mr. Manzelli. Being part of all the character of Drafting, electronics.
Future Plans: Attend Vermont Tech College, Ski, Backpack, and travel to Himalayas and Mount Everest.

LAUREN A. FARRELL
549 Broad St.
E. Wey. 02189
Activities: Jr. Prom Committee, Sr. Comm., Key Club, Italian Club, Senior Editor of Reflections, Sr. Prom Comm., Yearbook staff, Homecoming Comm.
Memories of W.N.H.S.: Te quiero-S.D. "Friends are like a good bottle of wine, hard to replace, and I've had the best. 11 in the Nova. Lil Red Escort "Vocationland" "All-nighters" M.L. #1 "We've grown together A.Z." Good Luck everyone.
Future Plans: College — C.P.A.

PETER M. FEROLI
207 North St.
N. Wey. 02191
Activities: Varsity Football 9-12, Baseball 9-11, Bake team
Memories of W.N.H.S.: Sweet Swede, Jason, The Marshfield Fair "Unicorn" Willy and Rif Raf, The porshe, "I wanta drive lincoln, spend my evenings drinking the very best burgandy"
Future Plans: College Engineer.

WILLIAM SCOTT FILLON
58 Puritan Rd.
E. Wey. 02189
Activities: Mud wrestling, water polo
Memories of W.N.H.S.: Cards, office, the boys, memories of the past.
Future Plans: College, , computers.

SANDRA FINN
77 Sutton St.
E. Wey. 02189
Activities: Band 9-12, Cap and Gown Committee 12, Trainer 10, Foreign Student exchange 10.
Memories of W.N.H.S.: Band's California trip; my engagement, Mr. Lawson, the 4F Gang of 1984. "Have faith in you and things you do, you won't go wrong." Thanks class of 85' for these fantastic four years.
Future Plans: Marry Bruce, go to college, join National Guard, study architecture Civil engineering, to be happy married and successful.

PATRICK S. FITZGERALD
79 Verchild St.
Quincy
Activities: Cross Country, Winter track, Spring track — 9,10,11,12 — Captain 12th, Band.
Memories of W.N.H.S.: California, Mugsy, Shmoo, Steve, Chris, Figgy, Mike, Wilson Quote: . . . Let us also lay aside every weight . . . and let us run with perseverance the race that is set before us . . . Hebrews 12.1

ROBERT L. FIZGERALD
8 Richmond St.
Wey. 02188

MARK J. FITZPATRICK
25 South Ave.
E. Wey. 02189
Future Plans: Make lots of money.

MARYANNE FITZPATRICK
115 Jaffrey St.
E. Wey. 02189
Activities: Homeroom rep. 9-10-11-12, student council 10-11, Vice President of Student Council 12. Yearbook — indoor-outdoor track 9-10.
Memories of W.N.H.S.: "Memories are never forgotten because they're frozen in time forever." Brenda and Tricia Love ya. Switzerland "85" Majors — R.I. — cha. — Get Down on it! Can't ya get much higher? High steppin! Outa here! Fiesta 4-ever, Iata! Baked Bean
Future Plans — College, marry, career, kids, be happy and successful

JOHN FLAHERTY
46 Driftway Rd.
N. Wey. 02191
Activities: MASS TECH, IMC.
Memories of W.N.H.S.: Going to the Cape via Woburn, crashing the computer system J.K., C.C., T.C., Froggy, every street leads to a McDonalds.
Future Plans: College, owning a business.

KIMBERLY A. FLAHERTY
67 Myrtle St.
E. Wey. 02189
Activities: Softball, worked in school store.
Memories of W.N.H.S.: Best friends never die (KL & TH), Bananarama (KKT) Summer of "84" Quincy (P.F.) Lost in LOve MM. M.D. cruising, VA and AF, "T" at BP, 7-11, LF over PB.
Future Plans: College — accounting.

CHRISTOPHER FLANAGAN
10 Ringe St.
E. Wey. 02189
Memories of W.N.H.S.: Mr. Lathrop's History class.
Future Plans: College, structural drafting, travel across country.

LISA J. FOLEY
37 Chas Diersch
E. Wey. 02189
Activities: Softball 9,10,11,12, Volleyball 12, Senior Committee.
Memories of W.N.H.S.: Other ½ of the super setters of the century. "the" volleyball bus trip. Mary, who played "Hot lips" Houlihan in the movie MASH? "No tee heeing in the library. Friends forever: M.D., S.B., M.A., J.S., M.M., Brigha D.T.D. #73, Oh Cavallo. Mary, How's the light bulb.
Future Plans: College, Certified Public accountant. Thank you Mom and Dad Foley.

KATHLEEN M. FORTIN
9 Keith St.
W. 02188

JACQUELINE FOSTER
"JACKIE"
181 Mt. Vernon Road
E. Weymouth 02189
Activities — Soccer 9,10,11, Captain 12; Winter Track 10, Captain 11; Spring Track Captain 11; Band 9
Memories of W.N.H.S. — Nancy it's one A.M. Lets go try to start the car again. Lunch with Axel and Nanc. Midget remember JC's Hitlet Mustache. LP's 4-eva. Mookie yaw BUTANA. Midget Wrestling. L.E. What Stinks? Michael, let what we have grow . . . Now and Forever. Picnics in the Fall, Midnight Walks. "Wish upon a Star."
Future Plans — College

MICHELLE A. FOSTER
177 Bridge St.
N. Wey. 02191
Skiing Killington, VT. Summer of 84, concerts on the commons. Becky, bang your head. "Heard it through the grape vine". Paul Comeau's party rule. Best wishes to Sue, Debbie, Becky and the N.W. girls. Give Ma her winning Megabucks ticket.

SHARI FOUNTAIN
201 Norton St.
N. Weymouth 02191
Activities — Soccer 9-11, Softball 11, The Whole in the Wall, Freshman Prom Committee
Memories of WNHS — Kamikaze; Family tree DP,CW,KF,LF,DB,JH,DS,JF Summer of '83 "Winni" Winter 81-82 & 83-84 Snow people DSH + SF Friends Always, GJ + SF Always "Where did that tree come from?" "Crutches"
Future Plans — Travel & College

JOAN M. FOY
"JODI"
90 Anthony Rd.
E. Weymouth
Activities — V. Soccer 10,11,12, "Silver Lake 10-13-83 2-0" V. Basketball 11-12
Memories of WHNS — "You only live once, but if you live it right, once is enough" Cracker Jack, "Good times at Legion Field" "14-15-16" "A" — 2nd times always best! Inreb "Half-pint + Campbell Kid" "Cluck-Cluck" Zaruba, Thanks Easter Bunny! Later Weef! E.T. Vup! Vup!
Future Plans — Prep, College, I wanna be a pizza-boy! Ha Ha Thanks Mom & Dad "But the kids!"

ELIZABETH ANN FRANCOEUR
"BETH"
271 North St.
N. Weymouth 02191
Activities — Drama Club, Year Book Staff, Senior Committee, Prom Committee
Memories of WNHS — TD LB FF KS LH KM SM, Our Gang, "Baby Cakes" Chunky, The Shelf, Beal Park, FBF From WQ Your a hard habit to break, Holly Hobbie, Bye Stud! "Oh-Wow! Badmiton Queens-Sue, George where's the keys, Legion Field, Jr. Prom what a date, "Hey Dude", "EEK-BBKN" Thanks Mom & Dad I Luv You!! Cupie Doll, Mr. G. Guess What?
Future Plans — Go to College, Party, Travel, Then Settle Down

MICHAEL FRASER
406 Broad St.
E. Wey. 02189
Memories of W.N.H.S.: The various jobs that we did.
Future Plans: I would like to work in the building trade.

MICHAEL FRATES
370 Pond St.
S. Wey. 02190
Future Plans: Business Admin — CRIMINAL Justice.

JERRY F. FRAZIER
108A Memorial Dr.
E. Wey. 02189
Memories of the W.N.H.S.: Time to make more Donuts. The hill Bukes's 84 The Cape. The beach, best wishes to all my friends G.M. J.B. M.B. P.R. R.R. J.P. S.M. — S.F. B.S. T.D. D.C. M.M. J.M. T.M. Especially Donnat Women Women Women
Future Plans: Get married have 2 kids, own a nice house and a 426 Dual Quad Memi Cuda.

ROBERT M. FULLER JR.
Bryant Ave.
Wey. 02188
Future Plans: Building construction, To be working for a construction Co.

JOHN GANZEL
28 Moulten Ave.
N. Wey. 02191

KIMBERLY A. GARCIA
31 Cliff Rd.
N. Wey. 02191

JOY GARDNER
65 Center St.
E. Wey. 02189
Activities: Swim team 9-12, capt; spring track 9-12; winter track 10-12; Yearbook 12; senior committee, Band 9,10,11.
Memories of W.N.H.S.: L.C., B.H., J.J., M.J., B.M., K.M., J.M., C.P., Kelly, Beth, Jen remember all the good times; Kristin, Moe 11th english; Chris, Switzerland; jet, Jr. Prom; Law, BerniFeals' Tavern 17th B'day, and everyone never, never loose touch. I'll always be here.
Future Plans: Go to college, party, travel, make a life and: Hold fast to dreams. For dreams die. (R.C., A.H., H.M., T/Ben) thanks Mom and DAD.

TIMOTHY E. GARDNER
3 Chandler St.
Wey. 02188

TIMOTHY P. GARNER
16 Marron Rd.
N. Wey.
Memories of WNHS. — February 1984 — St. Jeromes Dance (Yes Officer) — Scroggin Goggin "Mario Andretti", Angelos — "PARTY" — To all my friends, Thanks — As we begin to dream we succeed; as we succeed we begin to dream again.
Future Plans — College (maybe)

KELLY A. GEAR
38 Holbrook Road
Wey. 02191
Memories of W.N.H.S. — "Kagga" Good Things Come In Small Packages. "I love you Mom" and "thanks to all my good friends"
Future Plans — Medical Secretary

JIM DANIEL GERVASI
"JIMI"
187 Roosevelt Rd.
Wey. 02188
Memories of W.N.H.S. — Sacco Bound. I'm Serious You Guys, Want To Borrow Mine? B.W.T. Good times with AB. BEEFALYMPIC How a man wins shows of his character; How he loses shows all of it.
Future Plans — College, Traveling

LORI KAY GIARMO
512 Broad St. Apt #37
E. Wey. 02189
Memories of W.N.H.S. — "Lets go to the CAPE", Diane 80 — Laurie, R.R., Hyannis, Cruisin for guys, Frenchfries, Sue, Mary, T.A. "Chicquita", Are we really going? Wild Weekends, John C. MOM, Journey to Syracuse, World Here I come.
Future Plans — I want to do away with everything behind me, so that there is nothing to see when I look back. I'm going to take myself and face only towards the future.

RICHARD GARDNER
4 Chandler St.
Wey. 02188

MAUREEN E. GINNETTY
21 Caren Lane
Wey. 02188

JAN S. GILDEA
47 River St.
N. Wey. 02191
Activities — Drama Club, Senior Class plays, Drama Festivals, Caps & Gowns Committee, Italian Club
Memories of W.N.H.S. — Thank-you for Making It Fun — C.G., D.L., B.M., M.F., D.B., D.P., N.C., E.J., S.J., J.H., C.D., L.G., and Mrs. Smith.
Future Plans — College, Family & Fun

LINDA L. GILLIAN
23 Clapp Ave.
Wey. 02188
Activities — J.V. Softball (10), Treasurer of French Club, Senior Committee, Outdoor Sports Club.
Memories of W.N.H.S. — The Gang, Summer "84" — SWIFT RIVER, Martha's Vineyard, JR & SR Prom's "84" Buddy. Skiing. (S.C., C.G., J.S., S.C., Good Friends & Good Times) Back packing "83". "Well, here we are . . . " Stanely. "Old Friendships Never Die" "Hey Baby" The Basketball Challenge, Skittles, Snowflakes & Co.

BILL GILMAN
207 Randolph Street
S. Wey. 02190
Future Plans — Blue Hills Tech. Electronics

KEITH THOMAS GROVER GODBOUT
27 Peral St.
N. Wey. 02191
Activities — Senior Class Play — Annie, Gypsy. Southeastern District Music Festival, New England Music Festival, Solo and Ensemble
Memories of W.N.H.S. — Weird was never enough. Where's the Music Department? Concert Choir — Gladys. Who's Responsible for required Phys. Ed? Bargain Center Rules, Sears is Too Expensive. I.L.Y.C.M. Quincy Center, Over table at Double D's. Fast Times on the red line. What's High School's Excuse?
Future Plans: I want to Play the piano, Live, and never have and Aspidistra in the Window.

JOHN A. GLEASON
15 Oak Terrace
N. Wey. 02191
Activities: Baseball 9,11,12
Memories of W.N.H.S. — My life shall touch a dozen lives before the day is done, leave countless marks of good or ill Ere sets the evening sun. So, this is the wish I always wish, the prayer I ever pray, "Please, may my life help other lives it touches on the way." Switzerland "85" — Hey Dave" Knaghly — the table
Future Plans — Business Managament

JIM P. GOGGIN
"Gog"
40 Saunders Street
N. Weymouth 02191
Activities — Outdoorsman club, Softball, baseball, 'quarters', senior committee, working.
Memories of W.N.H.S. — Sandish, old beach, new beach, 10th grade English, 12th grade English, and all the good times we had.
Future Plans — "Stand Back," It is time for me to "Journey" along that "Long and Lonesome highway" to make reality of those endless "Dreams" and Ain't nothin' gonna break my stride.

KIM A. GOODICK
30 Lochmere Avenue
N. Weymouth MA 02191
Memories of W.N.H.S. — Sarah R — "Hey Bubb! Babbs watch'n" Partying clown the neighborhood. My high school sweetheart, Andy. Graduation comes at last we won't forget about the past, our high school days have been the best, Always remember never forget.
Future Plans — College — Secretary — Travel Everywhere — Keep in touch with my friends. (good luck to everyone!)

MIKE GOSLIN
444 Pine Street
S. Weymouth 02190
Activities — Lacrosse
Memories of W.N.H.S. — Manselli "Thanks for comin'

MARILYN K. GRACEFFA
"Mal"
31 Fiske Avenue
E. Weymouth 02189
Memories of W.N.H.S. — France, Italy 84' To Tracy N, Diane F, Laura T, Laura B, Marilyn S, and my family — I wouldn't have made it without you — Love Mal
Future Plans — To be in management, To be Happy

DAN G. GRAFTON
38 Morningside Path
E. Weymouth 02189
Activities — Math team, MASS
Memories of W.N.H.S. — MASSTECH fieldtrip to Cape Cod via Woburn Trade Center College Fair
Future Plans — College

CHRISTINE A. GRANT
"Chris"
148 Hibiscus Avenue
E. Weymouth 02189
Memories: A time it was, and what a time it was, it was a time of innocences, a time of confidence. Cuarto anos de Carlos en la clase de esponol. The Celtics, Ramblin and Angelos — Long live. Its been fun good luck L.G., S.C., K.H., Cingiats class of 85
Future Plans: College Peace and Happiness.

JAYMEL A. GRAZIOSO
"Jaime"
20 Rosalind Rd.
N. Weymouth
Activities — band, yearbook, cap and gown committee
Memories of WNHS: Spain '84 L.S. June '83 "Forever Sparkling" Always remember D.S. a special friend. The circle has finally been reformed — Kristin, Alison, Joan, and Kathi — friends forever. "Siempre" (C.C.) Thanks Mom and Dad. There are no strangers here only friends we haven't met."
Future Plans: College: Nursing

DAVE GREEN
30 Cliff Street
North Weymouth
Activities: Lunch
Memories of WNHS: Carrot Man Rules Blast Shields, Knaghly Radical Cliff Party Good Luck to everyone. Hey John!
Future Plans: college, money, retirement

TARA GREENE
"Boom-Boom"
40 Cassandra Rd.
E. Weymouth
Activities: Honor Society, Senior Committee, Home

room Rep. 11, Swim Team 9.
Memories of WNHS: Junior Prom, friends — good luck to all my friends whatever they do in life, pep rallies. In yourself is found the true meaning of life.
Future Plans: I plan to go to college majoring in Biology

MICHAEL T. GRUSZKA
18 Squanto Rd.
N. Weymouth
Activities: football 11-12 #53 Defensive Tackle Thayer football camp
Memories of WNHS: Victory will not be denied us; N.H. Trips Aerosmith, I Love Beer, Psychochicken and his brother Scott, 69, Mohawks with Feroli, Turkey Day, Jimbo's not gonna take it, Sicky Twisted Sister, Get BAKED, Jesus loves you EYEBALL; checkens Done
Future Plans: Get some action Financial Success Help Shawn get out of school

GARY GUPTILL
515 South River Street
Marshfield
Activities: Sauceball captine
Future Plans: go to Harvard and become president of the U.S.

JAMES W. GUSTAFSON
"Jim"
67 Mark's Road
E. Weymouth
Activities: Band 9-12
Memories of WNHS: Where has Uncle Walt Gone? The Neighborhood, I Love Spunkie forever, Angelo's Lives, Summer of '84, 2nd period English Class, Anthony

ERIKA M. HABELT
"ER"
30 Stoney Brook
Wey. 02188
MY Memories are to get out of here and have a great time in life. Open your heart I'm going home. It's been great but now it's over so something new bigger begans.

MICHAEL HALLIFAX
14 Linden Pl.
E. Wey. 02189
Went to school "Kid the cruiser" "Pat" Lynn's rules — downfall of surrender — on the common with Morgan — magic bus. Jules — Chev's house — football with the atomic tide "Parabox" "Little Marie" Canton tournament.
Future Plans: Operate own business, become rich.

BERNADETTE M. HAMILTON
(BERNI)
66 Laurel St.
E. Wey. 02189
CADILLAC the GoGo's my favorite little EWOK, Baby Mugsy, retard, Joanie Foyster, COCO, Boom-Boom and Rosie, Thanks for the good times: L.C., J.M., K.M., you're always there. Ciao 85. IKNOB. To live life to the fullest, and simply go wild.
Executive Secretary.

JOSEPH I. HANSON
61 Constitution Ave.
S. Wey. 02190
The wonder ball goes round and round. Dean Jr. College — on my own company.

PAUL HANSON
61 Constitution Ave.
S. Wey. 02190
To be rich.

JAMES R. HARDING
"ZIPPY" "C-MAN" "CLINT EASTWOOD"
94 Hibiscus Ave.
Wey. 02188
Spring track, winter track, polevault, 33D low hurdles, Ken Ryan, Italy 84, Roche the madman, Humey the Hurdler. Pole vault rules. Zip and Turban woman live. Cliff Island. Troop 2 Drum Coop. Boris, Charlie Ron. J.L., Pell, Arlow, Dr. Roger Cowellstein W.Y.A., twisted pole vaulter, 12 ft. 1988 Olympic polevaulter, airliner pilot. Jet fighter pilot. Air force. Space shuttle tour guide Aluminum man, Make my day Cindy and Peter, Marty and Terry, Born in the U.S.A., Bobby.

LISA HAWKS
35 Wachusett Rd.
N. Wey. 02191
Memories: Zeppelin Rules*Rush*Neil Young*Good Times/Bad Times Louie my honey/Partyin limits/Pufin/no deal Chris Lage/Brassy Torino/The Dudes (Tired product Maus you know) Christina Mad You know you shook me NY Its better to burn out than to fade away Ethel and Charles IWNFY UNCLE MATTIE
Future Plans: To live free to trust and to love

MICHELLE M. HEARN
1 Tara Dr.
Wey. 02188 apt. 8
Memories: I am going to miss everyone and especially to the class of "85" they were a family and whenever anybody wanted some help I gave all of them my all Goodbye
Future Plans: My future plans are to get married and zero children Have a good job.

KARL FRANCIS HEINE
(MUSSY)
27 Lochmere Ave.
N. Wey. 02191
Memories: Band trip to California Go Nadds Jesus lives 4 years of Chris in spanish. Mussy/Jim/Steve/Mike/Chris? Pat/Tim!?/Zipper s.b.m.b. Thanks
Future Plans: College Get Rich Be happy and have a good job

WILLIAM HICKEY
73 Standish St.
N. Wey. 02189
Activities: Detention
Memories: Whatever Happened to 9th grade. Kelly your here on time "Doucette Rules out and back before school never more But thats life in the BIG CITY
Future Plans: To be rich before I'm dead

JOHN E. HICKS
1131 Washington St.
E. Wey. 02189
Activities: Active Vocational Committee man
Memories: Mad Rat/post at 16000/Hamton Beach/To the friends who were there/A.C.? M.T. B.S. P.C. CRASH
Future Plans: To be successful in my trade and run my own business To reach my goals and to excell in the future with confidence

ROBIN HILL
385 Middle St.
E. Wey.

LEIGH HILLYER
90 Webb St.
Wey. 02188
Memories of W.N.H.S.: Donna — 833, 834, 836, W.P. Cold Summer nights, (watch your feet). Michele — friends forever — so much to say — D & T, late night bike rides, eye in the sky, collages. Donna, Chris, Michele, Kira — summer parties while parents are away. Tomato — always keep that laugh. But why? Am I w ? Wina — (awesome pumpkin) Donna (nagle bagle). E.W.N.H. clan. That's some funny.
Future Plans: Go onto college for business. Find a good job, save some money — do some traveling. Have a family.

LISA MARIE HIMLRICK
108 Manzanetta Ave.
Wey. 02188
Memories of W.N.H.S.: Summer of 82 Dennis, Dennis, John, Pool party at A.C.'s house, D.M.'s b-day allnight, hey Adrienne chickawbut, Den's Prom 83, Cape Cod 84, Super tramp, AC/DC, Rush, Dennis you will always be the one for me, love ya, Hi Ma Leany, to those who forgot me. "thanks" Hey dad ya know what I'm saying. Dennis remember our song. (Chicago)
Future Plans: Become a cosmotologist.

SCOTT HOHMANN
106A Fern Ct.
E. Wey. 02189
Memories of W.N.H.S.: "I just want to thank you all for a real good time."
Future Plans: Go for the gold. See you in five years.

CHRISTINE L. HOLZ
307 Middle St.
E. Wey. 02189
Memories of W.N.H.S.: Close-up to Washington "82" Germany in "85" 1st lunch and M.N. and B.N. together forever. "Summer of "84" Mike Lee and Me forever. Kim, Kelly, Tracy — Friday night cruising, the fort, my escort to school & my weekend in N.H.
Future Plans: College.

MICHAEL D. HORAN
173 Sea St.
N. Wey. 02191

ARTHUR HORTON
58B Madison St.
E. Wey. 02189
Memories of W.N.H.S.: Building addition and helping on the house.
Future Plans: Be a carpenter and get rich.

PAMELA JEAN HUDSON
15 Idlewell Blvd.
Wey. 02188
Activities — Math team 10,11,12
Memories of W.N.H.S. — Spanish "84", "Oye", Sue — "We're talkin wide" Oda — "That's all" "Don't ever . . . " Summer "82", Den, Den, John, Bon-Bon's, "Stay out of trouble?huh" Remember Liz, Paul — "I love you" Sauceball game with the vokies. X-way travels, To all my friends — I love you all.

TERESA MARIE HUGHES
161 Pearl St.
N. Wey. 02191
Activities — French Club 12
Memories — "Do the best you can and the best will come to you" Look at the pigeons Here come theduck, Where's my shadow? France "85" Typing class, Little Freshman, Let's have one great graduation, Good luck Janette, don't forget to give me a call.
Future Plans — College

ELIZABETH HUNTER
51 Mt. Vernon Rd. W
E. Wey. 02189
Activities — S.A.D.D., Bus Camp "83", Freshman prom comm., Senior committee, school store, drama, choir assembly committee, Tennis, Newspaper, yearbook, rally committee.
Memories — Nothing will ever be the same, Bonta, Lizard Queen, M.C. Bagels, G.O.T.R., Annie, Frankie & Therese, the shelf, Georgie, Gamboa Mr. C., Swooz, Piranha, Scoop, T,T,A,L, Thanks Mom & Dad, K.S., Ribbons
Future Plans — College, Journalism, Men, Money, Love? Children

MARY F. HURLEY
67 Wilson Ave.
Wey. 02188
Memories of W.N.H.S. — Good Times, Lasting friendships, Lori, Gail, "85" will never die "Let's Go Crazy" summer of "84" Florida "84"
Future Plans — Junior College, travel to Europe

JEANINE M. HUSSEY
279 Green St.
N. Wey. 02191
Activities — Spain 84, Spanish Club '84, Drama Festival '83, Senior Committee, Yearbook
Memories of W.N.H.S. — I wuv u pawawawa! Cutie Pie! Sue, Pat, Lynn, Ena Tammy sup?, Hook Espana 84 oye' Pam, SF again no still, Gap Band, We bad, chill out, fight me, igcognito, Yup! HR 5 hmmm! Whaat? Awesome

DAVID HUTCHINSON
"Hutchy"
17 Hanian Dr.
E. Wey. 02189
Activities — Football 10,11,12. Baseball 9,10. Basketball 9
Memories of W.N.H.S. — Celtics, Beating South on Turkey Day, having the first winning season, 99 (sack attack), 61 (Acorn), (Captain) of football team. All the beautiful girls!! Always give your best reach your potential, pain is good, extreme pain is extremely good. Amen Brother Cat
Future Plans — Never get married, Be free and have lots of friends.

LINDA IAMELE
546 Commercial St.
E. Weymouth. 02189
Activities — Drama festival '83, Trip to Spain '84, Spanish club (12), Yearbook staff
Memories of W.N.H.S. — Sacred Heart, Dot Rats, Scoop the version, the metro, Macs, "Well", yankeeland, Sert Twins, Claddah rings unite, Eggy, Incognito, the boys, Dec. 10th — '83, Is this the end?, Espana '84-!Oye!, Cahoonville with M.A., . . . Webber, Ka teach me how, Bean, Sert, Tacky, Pirohna, Ena and N.E.R.N. — you rule!!! Best of luck to all, Thanks Mom and Dad!!
Future plans — College, Business Administration

GIDGETTE JAQUES
"Gidg"
7 Pecksuot Rd.
N. Wey. 02191
Memories of W.N.H.S. — "I see my future at the rainbows end, happy hours, timeless friends I love you Sean, "If the sun refused to shine" etc. K.M. & P.S., L.V., M.B. Denise, McChicken, 8 laps, SoCo forever, Hill parties. 4-18-84, K & L friends forever.

RAYMOND F. JAYNES
81 B. Memoriel Dr.
Wey. 02189
Future Plans — Become a Musician, and probably become a commercial artist

GREG JENNER
10 Colonels LN#32
E. Wey. 02189
Activities — Soccer team 9,10, Class Marshall, 12, Thanks Mom
Future Plans — I plan to continue my education in college. Someday I'm hopeful to play Pro. Soccer.

ALENE MARIE JENNETTE
92 Wilson Ave.
Wey. 02188
Activities — Girl's Winter track (11) Assembly Committee, yearbook staff (11)
Memories of W.N.H.S. — Jeanine — we never got that class, luv ya Remember Brad at W.O.L., Denise & Dilma luv ya much, Belle, Bean Rules, Lisa California w/Kim. Span. II w/DM,

A.M.L.L.A. — "Always & Forever" Friends Forever KK, DM, JP, DT, Thanx Ma & Dad
Future Plans — Attend college in the fall.

KATHY JENNINGS
32 Meeting House Lane
E. Weymouth, MA 02189
Activities — Ski Club
Memories of WNHS — "Girls Just Wanna Have Fun" — N.W.G., "I like champagne cadallac's and cash.", Londondery Airport "84", Party at the church Mouse House, The Tracks
Future Plans — college, travel

ARTHUR JOHNSON
50 Holmes Ave.
N. Wey. 02191

MAUREEN JOHNSON
146 Candia Street
E. Weymouth, MA 02189
Activities — student council secretary and treasurer 10,11 Pepsi Machine x-c (9-12) Winter and Spring track (9-12) office helper (11) Homeroom rep., senior committee, yearbook editor-in-chief, sophomore treasurer, student council president.
Memories of WNHS — x-c 84 champs FINALLY! Celebration. The Hill, spaced out, English 11, Joy, Kristin, Chris Thanks!!! They're coming, Hugh O'Brien Youth Leadership Ambassador, Spain "84", Germany "85"
Future Plans — College — business

MIKE JOHNSON
79-D Memorial Drive
Activities — none
Memories of WNHS — All the worlds indeed a stage, and we are merely players, performers and portrayers, each anothers audience, outside the gilded cage.
Future Plans — marriage

MICHELLE M. JOHNSON
79-D Memorial Drive
E. Weymouth, MA 02189
Activities — none
Memories of WNHS — Kerry and Van Halen-4-eva! Good Luck, L.B., D.L., M.R.J., I assume it was Mrs. Peacock in the Ball Room with the Candlestick AKA-RAMBOS: Some of the best! Thanks!
Future Plans — college, business, happiness, wealth — I want it all!!!

JENNIFER JONES
"Jen"
84 Jaffrey Street
E. Weymouth, MA 02189
Activities — swim team 9,10,11,12 cap and gown committee, yearbook — 12, senior committee, Spanish Club — 12, Germany "85"
Memories of WNHS — "Dream your tomorrows, cherish your yesterdays, live your todays." To my best friends that helped make these the best of times — Elaine, Joy, Mick, Liz, Julie, Ron, J.K., and Noop. — Jr. Prom "83" — "84" — Crush on 0,12,14,81. — Sting! Lifeguard life — Right? Happiness to All!!!

MARY KATHRYN JONES
128 West Lake Drive
Weymouth, MA 02188
Activities — Senior Committee, Cap and Gown Committee
Memories of WNHS — M&M Florida bound. Go Crazy. Scorpion Bowls — Laurie, Kelly, and Drena. Ice Creams. M.D. — Your Always on My Mind. Never Forget. Pool Tables. Twin's keg parties. Fitzy. The Snowman Rules — L.D. V & O.J. Tull. Thanks Mom and Dad — Love Ya. Blonde & Blue-eyed.
Future Plans — Go to college in Florida. Get a good tan. Lead the Glamorous Life.

CHRISTINE JOYCE
"Chris"
66 Brae Road
N. Weymouth, MA 02191
Activities — none
Memories of WNHS — Londondery Airport '84, "Lucky Star." "A Fool will lose tomorrow reaching back for yesterday." "Never go backwards in your life — only forwards." "There is no such thing as too many friends."
Future Plans — college — travel

DIANE JOYCE
"Dee"
15 Taft Road
Weymouth, MA 02188
Activities — none
Memories of WNHS — central "80" rink rats, Glad to be here, glad to be gone! Keep rickin' good times are just beginning. You're not listening to me! (typing 84) Friends are forever. Late again? "Let's Go Crazy" What's your excuse? "did ya?" good times at Lynn's and hopefully forever! We made it people — Good luck to all "Keep on partying."

JANET KALLAND
5 Hewett Road
N. Weymouth, MA 02191
Activities — none
Memories of WNHS — Maureen, Christine, Paula, Carrie, Linda, and Maureen K. Graduation is a time for endings . . . and a start of wonderful new beginnings "Good Luck!"
Future Plans — to lead the glamorous life.

MARYBETH KALMAN
1676 Commercial Street
E. Weymouth, MA 02189
Activities — cap & gown committee — 12 Chorus 9 and 12 Greece — '85'
Memories of WNHS — Well gang, we've finally made it. If we didn't have each other, I don't think we could have. Now it's time to crack the Frosty ones. All my love, Joey, and you, too, Mom. Good luck. awesome Pumpkin: "Sunshine Liz"
Future Plans — college bound for the floral design & management.

PAT KEEFE
24 Hawthorne St.
E. Wey.
Memories of W.N.H.S. — Mom, and You didn't think I'd make it. Thanks to all the teachers who helped me make it. Mr. Clark thanks for all the passes.
Future Plans — To be an electrician.

LYNN KEEGAN
86 Manzanetta Ave.
Wey. 02188
Activities — "85" Honor Roll
Memories of W.N.H.S. — See the stars as the sun comes out. Computer Voc. Class. Thanks to my friends, and Granite we couldn't do it without you. "Party"
Future Plans — Getting Rich Fast, and we're going to party like it's 1999.

JOE KEENAN
48 Idlewell St.
Wey. 02188
Activities — Mass tech, Senior Committee, Durg/Alcohol prevention
Memories of W.N.H.S. — R = Sys(– 3), Pre — MB celebrations and flipping Mac's at McD's Mr. Soules Class — I'm gonna get an "A" Computerized desks. It was an experience — thank God its over though.
Future Plans — Going to College, becoming a computer engineer/programmer. Owning a company

DENNIS KELLEY
8 Weyham Rd.
Wey. 02191
Memories of W.N.H.S. — turn the page, this roads behind me, "arstocratic coolness"
Future Plans — retire in style

MICHAEL KILLILEA
37 Lorraine St.
E. Wey. 02189
Memories — Being part of the greatest class "1985", Dad, this one's for you. Mom, I wish you were here. Special thanks to Mr. Kabalbik. Thanks RMF, The BG parties with TK (Kiddo)
Future Plans — To go to cooking school.

MAUREEN ANN KING
63 Great Hill Drive
N. Wey. 02191
Memories of W.N.H.S. — Mom, Thanks for being there, Wishing On a Star . . . MB, TC, JL, Girls just wanna have fun.
Future Plans — New York, PARIS, Fashion Designer

MICHAEL KEANEY
395 Green Street
North, Weymouth 02191
Activities: Drama Club, Assembly committee, French club
Memories of W.N.H.S. — "Godspell", "The late nights on tech"
Future Plans: A career in Aviation

LARS C. LAMBROS
129 Randall Ave.
East Weymouth 02189
Activities: 9-12(Football 9-12) (Basketball 9-12) (Baseball 9-12) Junior Usher, Junior Prom Committee
Memories of W.N.H.S. — "J" "Don't worry we're athletes" Jean "I can't wait till my birthday" 84 Football: Corny JJ, Edda, Acorn, Hutch, Pete, Tyler stop limping. GM Flash PRINCE Got to have that PS, JJ
Future Plans: Jean, Monique, College, get rich, Good luck at D.M. John. We'll stay in touch. I want a little Red Corvette not a big Yellow bomber.

ROSALIE J. LANE
235 Idlewell Blvd.
Weymouth 02188
Memories of W.N.H.S. — I'll always remember the Idlewell good times. Through WNHS I've met a lot of friends. My best wishes for a good life to everyone. I hope to succeed in my career of welding, and college for nursing. Thanks, CL, and HM for being there!

DAVE A. LANG JR.
118 Clinton Road
East Weymouth 02189
Activities: Football
Memories of W.N.H.S. — Hey ya gutta love it, What happened to all the Chackywa, Edda, Jugaleeny Beach, Richie you Heathen Fool, Psycho Chicken, Stick, Chickens done, Mclikem Pooty, Me and Mike smythered up to our necks, 2 year prediction, Signed Langa.
Future Plans: To invest and become well off.

RICHARD DAVID LANG III
91 High Street
East Weymouth 02189
Memories of W.N.H.S. — Heff, summer of "84", Electronics class, Angelos lives
Future Plans: Wentworth Institute of Technology Electrical Engineer

DANA LANGTON
116 Commercial Street
East Weymouth 02188
Memories of W.N.H.S. — Getting yelled at by Mr. Vettman
Future Plans: Airborne Ranger, Millionaire

MICHELLE LAROCCO
20 Marks Rd.
E. Wey. 02189
Swimming 9,10, Cheerleading 11,12, student council 10,11,12, girls state 84, Switzerland, Math team, TAG, Ski club, Sr. Committee homecoming 11,12, Sr. Class play, Key club. Jean: KCPC, hold the door. NYJ + B, scheme, sharks, TAB, What does lame mean? 3 steps, Jeanne, Charlies Angels, BM, RM, RD, pep rally wish on a star cheerleaders 83-83-85, LLF/F J.G., "143 SC, TNR Love you Mom and Dad. Good Luck everyone. Love.

DOREEN LAWLER
"Doe"
32 Thompson Rd.
N. Wey. 02191
Memories of W.N.H.S. — Summer Camp"84" What's a left handed smoke shifter? The Dead, VH, = Squire. It's Rockin! The Stead, cabin (8), corner, + S.S. scenes! Liars Dice (21)! Best of luck: J.R., L.B., M.J., & C.W., Thanks Michelle, for the advice! Friend Forever — Karen. Yes, We've succeeded against all odds, but it's not the end it's just the beginning.
Future Plans — College

CATHERINE LEDWELL
4 Lillian Road
E. Wey. 02189
Memories of W.N.H.S. — "Why do today what you can put off till tomorrow." Lisa remember the M. Midget — 10th. Hi Kath and Kim. Thanks for everything Dad and Mom.
Future Plans: College — Nursing

MICHAEL PATRICK LEE
181 Roosevelt Rd.
Wey. 02188
Memories of W.N.H.S. — Getting yelled at by all the principals for kissing in the hall. 5th period study in the auditorium.
Future Plans — Attend Wentworth Institute and become an architectual Engineer.

BRIAN LEHANE
11 Prospect Hill Dr.
N. Wey. 02191
Activities: Captain of Frisbee Team. All Star of Tennis Tournament.
Future Plans: Nuclear Physist and Dogmatics Road Crew.

ALLEN LENNOX
55 High Street
E. Wey. 02189
Activities: Cabinetmaking

KRISTIN LEONARD
126 Evans Street
N. Wey. 02189
Activities: softball 9,10,11,12. Band 9. Volleyball 11. yearbook 11, editor 12. French club 11,12. Cap & Gown Committee 12.
Memories of W.N.H.S.: S.D.W. — "Ditto" forever! Cars? Summer of 84. my best friends — Jaim, Joan, Kath, Kathi, Kathy C., Nancy, & Alison — remember Always. M.R., E.N., & H.C., lunch buddies! Be a trend setter! Don't mix J.L.! Swanee (6 blondes) horrifying! If you can dream it you can become it!
Future Plans: College, law, travel Paris, someday . . .

LARUIE ANN LEONARD
617 Broad St. E. Weymouth
Activities: Winter and Spring Track 9,10,11,12 Cross-Country 9,10,11,12 Co-Capt. Band — 9 Senior Committee, Pep Rally, Senior Class Play, Yearbook Staff.
Memories: Winter '84 Flying Icecubes Break PYT Risky B Hingam De'barge In the Cage/JPK: "Still' I'm NOT doing relay x-c OCL Champs FINALLY Miami Beach Bound, Coconut Grove B.B's song New Year's Eve !Prince!? Petterson's B. Day M.P??
Future Plans: College — Georgetown University?

KELLY A. LITCHFIELD
108 Cedar St.
E. Weymouth
Activities: Softball & Basketball, yearbook
Memories of WHNS: Friends Forever: K.F. and N.S. Thank you McD's for JJ, JS, ED, SB, NC, JE, & BR. Summer of '84, Quincy(PF), Florida, Mental Disorder Case & The Pony Boys, Escape, KM & Chink food. OJ on the rocks. Thanks Mom and Dad!!
Future Plans: College — Law, marry rich!!

LEE LITTLE
81 Park Ave.
S. Weymouth 02190
Activities: Sheet Metal, Computers
Future Plans: Sheet Metal Mechanic Watch Bruins win Stanley Cup

NANCI A. LLOYD
49 Putnam St.
E. Weymouth
Memories of WNHS: "The Path" Thanx Mom and Mark. I couldn't have made it without you. "These are the Best of Times!" Prince Let's Go Crazy. The Beach "84" S.P. N.S. & C.V. What a funny time. I Love You Tra & Lou. I Made It Guys! I Really Made It!

JOAN LOCKHEAD
"JONI"
36 Rosemont Rd.
No. Weymouth
Activities: Spring Track, Winter Track, Yearbook
Spain 84 Summer of 84' good times "Make new friends but keep the old, one is silver and the other is gold" Alison, Kathi, Kristin, and Jaime. Nancy & Kathy buddies forever.
Future Plans: College Nursing.

CHRIS LONGCHAMPS
27 Peddock Rd.
N. Wey. 02191
Mr. Leafers, Franklin Tech. Computers Technician.

SHAWN LOVEWELL
30 Audobon Rd.
S. Wey. 02190
Lax 9,10 Heada Shaw, Mike, Lango, Sicky, Roudy (Box) Luni Phyco Chicken Wacko, Bungi, Jimbo, Save Sicky from the beast, Summer parties at Gruska's, Boorus the Spider, school is a nightmare, finally out, I'll never come back. D's class.
Future Plans: College, own my own Restaurant, wealthy bachelor.

BRIAN LUCIANO
(BRI-DOGS)
106 Broad St.
E. Wey. 02189
"The wall" Hi Terri, Def Leppard down the Cape "Motley CruelRatt "Merry go round" "Look at the pigeon" "Dairy Mart" Stop it; Lay back please "Terri, you should sound like Charlie Brown, aarrh, Go back, Sheila.

GAIL B. LUSSIER
57 Richmond St.
Wey. 02189
Mr. Martin's 7th period American Studies "83" the "Class with class" To the class of 85. Thanks for the memories. I plan to go to college and live life to the fullest. "If I find there the meaning of what happiness is then a new life will begin"

DEBBIE LYNCH
49 Albert Rd.
E. Wey. 02189
Everyone looks, but no one really sees. Everyone listens, but no one really hears. It's far better to burn out, then fade away. "The past is gone"
Future Plans: Millionaire tycoon; travel.

KIRA MARIA LYNCH
68 Phillips St.
Wey. 02188
Yearbook 12, senior committee, Band 9,10,11, Track 10. California whales, roommates, be a trendsetter, Zam Drive, Hienni & Hawki, JD weekend, stop sign, sunglasses at night, beach bound, friendships we will never forget. ND, MR, LH, KC, EN, JJ, MB, KM, DD, I knob, BT parties horrification. "We've only just begun.
College travel.

DANIAL D. LYNE
163 Evans St.
N. Wey. 02191
Drama 11-12, Senior Play 11-12, Drama Festival 11-12, Here's to ya Brian, Fred, Greg. Oh, and of course, Mark "The Leather teddy" I Love ya Dolly, thanks for all the good times your "All I need" Dan's taxi service, cast parties. Annie and Gypsy we were awesome. At first I thought that I would hate this place and I was scared, but I grew to like it and the people in here especially. Thanks for the memories. The Crew #2.
Future Plans: College Accounting, Real Estate, and theatre.

KATHY MACCALMON
26 Narragansett Avenue
Weymouth, MA 02188
Activities — soccer 9,10,11, Yearbook staff, Drama 12, Senior Committee
Memories of WNHS — We made it! Hi"me" 3rd per. Eng. Cavy 84. Chris, W.D.L.M.? Summer 84 "Awesome" w/J F/F NC, CF, DM, MA, MK, LF, Pres, MM, SB, KS, PW, DF, & Mugs. Michele, I won't forget BB. Greece 85. "zoo" bound w/Michelle. Psychology/Social Work. class of 85 Thanks Mom & Dad I love you.

ERNEST MACDONALD
42 Sunrise Drive
N. Weymouth, MA 02191
Activities — none
Memories of WNHS — Good old generous Mr. Dardinski!
Future Plans — To become a fairly wealthy man with a small family.

KEVIN MACDONALD
84 Shawmut Street
E. Weymouth, MA 02189
Activities: detention
Memories of WNHS — After school activities, friends, and good times.
Future Plans — to stay alive and break through to the other side.

KEVIN M. MACDONALD
59 Ocean Avenue
N. Weymouth, MA 02191
Activities — none
Memories of WNHS — none
Future plans — Go to college and get a good job and travel and live fine until I die.

MICHAEL MACEACHERN
"spider"
15 Squanto Road
N. Weymouth, MA 02191
Activities — Tack, 12
Memories of WNHS — I never thought it would come but it is here. Say goodbye to this humble school. People like T.S., S.S., S.L., M.G., M.S., M.M.. All in the awesome class of 1985. We're proud of it.
Future plans — Lawyer or store manager and have a 25 acre estate!!!

DOUGLAS A. MACGREGOR
(Skate Board Kid)
33 Cross Street
E. Weymouth, MA 02189
Activities — Cross country, Track and Field
Memories of WNHS — Felix the Cat, Shredding the halls on my board, the skate pucks, brother Martin, JH the SP, killing joke, & The Wedge.
Future plans — going to college, major in Archeology, Skate Board.

CHRISTOPHER J. MACKENZIE
60 Pleasant View Avenue
Weymouth, MA 02188
Activities — baseball — 9
Memories of WNHS — Hey Sauscoe, Idlewell Crew, Jinxy "The Beerf" Checken's Done — time to eat! Blue Bomber, Curly! "The Runner" Hey Lou! "Hey, Nippy" The Postman
Future plans — Attend college — work, travel, party

WILLIAM J. MACKIN
(Bill, Willy, Rambos)
44 Altrura Road
N. Weymouth, MA 02191
Activities — football — 9, baseball — 9, SAC Rep. Junior Class Treasurer
Memories of WNHS — Rambos is king, Quarters, Sugar Bear, Randolph, Bob, Neal. "T" Day, Swede, Woons, AKA, The Waiter is in, CRASH; I'd kill flipper for a tune fish sandwich; Big Bad Billy is Sweet William Now! Bark at the Mound! 85 rules
Future plans — college — get rich

LAURIE A. MACKINNON
40 Collidge Avenue
Weymouth, MA 02188

TIM MACLEOD
65 Seminole Avenue
Weymouth, MA 02188
Activities — Bake team, basketball
Memories of WNHS — Bill, Gary, Mike, and all members. Jack + Pete "we'll talk" All blonds beside me every year. No Doze forever! The Green Dodge Dart is alive!
Future plans — I will produce space man the cartoon. After high school I will pass away only wining to come back some day. I'll so see you where the sun doth shine cause the sun is me, my soul and mind.

KELLY M. MACMILLAN
968 Commercial St.
E. Wey. 02189
Cross Country 9,10,11,12, Co-captain, Tennis 9,10,11,12 co-captain Sr. Committee, Honor Society 10,11,12 President Key Club, Vice Pres. 12. Jr. Class Secretary, Math Team 10,11,12 Pep Rally, Jr. Sr. Prom Committee.
"I never thought I'd see a time when you would be so far away from home, so far from me. Switzerland 84, Catchin the rays at Tasket, many nights with M.L. Christy's. Neighborhood boys, The Escape Florida 83-84, C-Wall ACTION G.R., and A.C., Best friends forever C.C. C.L., Champs at last. thanks John couldn't have made it without you. Good luck to the gang. DS-143 "I'm stuck on you"

JEANETTE M. MAGGIORE
"JET"
102 Lakehurst Ave.
E. Wey. 02189
Activities: Swim Team 9, Drill Team 10,11, Cap and Gown Committee.
Memories of WNHS: Cadillac! K.M. B.H. J.J. J.G. M.A. K.R. M.J. C.P. Thanx for four great years! J.H. J.G. S.O'N. P.F. K.H. C.C. Thanx for the laughs. To my new friends: T.Mac. P.Mc. M.C. S.W. We had a great year. We came alive in "85"! Luv ya all!
Future plans: College! Having a good time in all I do! Dreams of tomorrow keep me moving ahead!

BRIAN T. MAGILL
24 Seminole Ave.
Wey. 02188
Activities: Drama, THE C
Memories: Gilmour; Purple Rain: Webb Park Ha: Ha; Fritz "The Cheater"; Wo Dan; Zombie, stick with J.E.T., for your own good; Mark, the pro student, I love you J.F. and M.W. THE CREW #2

GERALD MAGUIRE
"GERRY"
33 Harding Ave.
Wey. 02188
Activities: Soccer 10,11,12, varsity 11,12
Memories: Soccer 12th grade, Moons with Ron, Partying with B.C. J.G. R.B. N.M. Period 3, scrog with Bunny, "SPOO" Rush Concert, Have an IDEA! Will Ya? The Singing foursome (Ronny, Neal, Jimmy, Jerry) on the way to Duxbury Beach!
Future plans: To go to trade school.

JOHN F. MAHONEY JR.
25 Lillian Rd.
E. Wey. 02189
Football Captain 12, Basketball, Baseball, Boys State, Junior Usher, Homeroom Rep. Senior Committee, Regional Student Advisory Council, Student Advisory Committee, Key Club, Math Team, Honor Society.
Some dreams that never come true. I'll never forget you, and maybe next year when you're out of school, you'll return, but until you do bye, bye. Don't turn around you might see me cry. Farewell ... Thanks Kelly, you're my buddy. Hutchy #61 Baldies, I hate Seth. Larso, we love our P.S. We had fun here didn't we?
Future Plans: I don't even know about this weekend.

KEVIN LEROY MAIN
213 Evans St.
N. Wey. 02191
9th grade best yr. of my life. meeting people and making new friends partying and havin a good time.
get a good job and be successful. get married and have lots of kids.

GAIL M. MAIURI
15 Old Coach Dr.
E. Wey. 02189
Activities: Senior committee, partying.
Memories of W.N.H.S.: Chickens done. 1; Hi Barry this is Larry, Rock-n-Roll; Eppin in the 80's; Yuke the Puke, good times forever; the res all my summer bashes. major mane; everyone gets it in the end. Never say never ...
Future Plans: Work-College — independently wealthy ... I wanna rock — give Mom & Dad their go ft. yacht.

JOHN MAKI
118 Carolyn Rd.
S. Wey. 02190
Activities: party
Memories of W.N.H.S.: Dounut fight against, jocks in cafeteria.
Future Plans: Win Megabucks.

MICHELLE M. MALNATI
555 North St.
N. Wey. 02191
Activities: Party's
Memories of W.N.H.S.: Billy, Aug. "83"; Partying at Fultons "82", Hey L.P. "I've done that before!": P.S. + V.O.; I.N., J.P., T.N., J.E., L.P., Pep Rally! Good Luck to Sicky and Underdog: Falmouth "84"; Life is what you make of it. Hey Langa just wait ... Boulder.
Future Plans: Work — College — Independent and on my own ...

MELISSA MANTOS
113 Sea St.

N. Wey. 02191
Activities: Vice President of Students Against Driving Drunk, Junior year and Italian Club, Senior year
Memories of W.N.H.S.: Krissie, It's hard to forget the past, but I think we finally made it! Best friends forever. 1437. Scott, Thanks for always being there when I needed you. I'll always love you! Fizzle-Jadek rules!! Mrs. Mosca thanks for listening.
Future Plans:

CHRISTOPHER O. MARANO
24 Alta Rd.
E. Wey. 02189
Activities: Senior Committee, Key Club, Ski club
Memories of W.N.H.S.: Boris the Spider, King Drooler, psycho chicken, una buna festa. Chacken's done, Killington B-8; Will Jimbo and Sickie ever graduate??? "Yesterday was yesterday but tomorrow is the future!"
Future Plans: College — 4 years

JENNIFER MARKS
40 Canacum Road
N. Weymouth, MA 02191
Memories of WNHS — Donuts, Summer of 84 — The Wall, Webb Park, "The Guy on the Left" — KS. Angelo's — yo ho ho monkeys, Have fun CD, CP, AND NM — "pookie."
Future plans — college! UMASS Amherst.

MICHELLE ANN MARKS
30 Houserock Road
Weymouth, MA 02188
Activities — Key Club FHA 11
Memories of WNHS — Bell, Mitchy, MM = LR friends forever, MM Summer 84, Love you Brianne. cha-cha, "How was I suppose to know?" Can I borrow the car pleeeeeeeze?!" Helene you're the best. There are people and places I'll remember, though some will change, they'll still have their moments in my life."
Future plans — Jr. college, legal secretary

JOHN MATHISEN
(Jack)
52 Pierce Court
N. Weymouth, MA 02191
Activities — football (9-12) Basketball (9-12) Track (9-12)
Memories of WNHS — 3rd period chem., little pig, rm. 134, You're crazy, Jodi, Tim, Paul, Carol's Speech class, TKO, Flying That, Always and Forever — JF, 143, Arnie Chase, Later! Gerry's kids, We'll talk!
Future plans — college, good times, JF, Destination Unknown

SUSAN A. McALARNEY
180 Springvale Circle
Weymouth, MA 02188
Activities — Drama President 12, Drama Secretary 11, Drama productions 10-12, Spanish club 10-12 spanish trip 84-12, senior committee 12, yearbook co-editor 12, coffee & donuts 12, t.v. production
Memories of WNHS — Bean, Paranha, Tacky, Liz, Shelly, Kwissy, Ena, and the whole gang. "they finally let us out." Sert twins rule, claughter rings unite. "the spot" Big Blue Alligator, sacred heart days, HB . . . T! NERH, TWV, Badmitton Queens Beth! Carrot man rulles Dave? Wagon! Quiero NB! Espana 84 QYE!
Future plans — to go to college and major in communications and to party in Boston

WILLIAM J. McBARRON, JR.
"BILL"
173 Rinaldo Road
N. Weymouth, MA 02191
Activities — Drama Boys tennis, French club, Paris — 85
Memories of WNHS — limits exist only in your mind. Can we talk! Don't worry about the little things.
Future plans — college, travel, success, and nothing but happiness

MARY McCAFFERTY
91 Cedar St.
E. Wey. 02189
Horseback riding, capentry track building two houses. We made it. Building the house's of "84, 85" Capentry, housewife, to be with my friends forever. Thanks Mom and Dad. I made it.

KATHLEEN McCABE
20 Off Lake St.
E. Wey. 02189
Cape "83", summer of "83", good times. The hill! P.R., K.R., L.B., S.R., B.C., M.R., M.B., T.R., M.N., D.R., J.R., S.M., Def Leppard "83". I love Tim forever. Party hearty!!
Future Plans: College. Travel. Partying.

MARY McCOMBE
(Mic)
15 Skelley Ave.
E. Wey. 02189
J.L.F. You're my favorite waste of time. My SoCo summer of "84". Thanks to you guys: M.W., R.T., A.Q., M.B. Those parties over Brownies. Our destiny is to search and never rest. Bob Segar. "That's what you get for thinking"!
Future Plans: I want to live my life to it's fullest and party forever!

THERESA McCONKEY
20 Elva Rd.
N. Wey. 02191
Senior Committee, Drama Club, Student Guidance Secretary. "Tree" or "Trae", making our rounds daily (Mo), the famous half way point! "EEKBBKN" The day the weights blew me away! Thanks Mom and Dad! It's a wonderful day in the neighborhood!
Future Plans: College, Fashion Merchandiser. Graduation, double wedding, and next door neighbors with Michelle — next generation — (ya).

MICHAEL McCONVILLE
76 Bluff Rd.
N. Wey. 02191

JOANNE M. McDONNELL
(JO)
39 Hawthorne St.
E. Wey. 02189
The square, tracks, Jeanne remember Spanish? To my friends M.M., S.C., B.D., J.P., K.L., B.M., K.S., D.S., W.C., M.G., and special thanks to my buddy Karla. Kyler! Hey Dude have a good one! Scenes. Thanks Mom and Dad!
Future Plans: College. To be rich and happy.

PAUL McDOUGALL
"NOODLE"
49 Bayview St.
N. Wey. 02191
Spandaus, Grandma, 3p. chem. always and forever J.G. 143, Tataman, Monroe, Jacko, A.J.F.F., Junior Prom "Theres No Stoppin Us" Tidbits, 4-Little-Bit.
Future Plans: Attend College, engineering.

WILLIAM McGAFFIGAN
147 Lambert Ave.
E. Wey. 02189

MAUREEN McGONNIGAL
147 Lambert Ave.
E. Wey. 02189
Activities: Band, Drama club, Volleyball, Jr. Class Homeroom Rep. Intramural Basketball, senior planning committee, honor society — treasurer, yearbook staff
California 84, "What's a life" Godspell, Jr. Prom, football games, St. Jeromes dances, the band room, sprats, the famed five, bake — BFF
Future Plans: UMASS Amherst

SHAWN McGOURTHY
201 Idlewell Blvd.
Memories of W.N.H.S.: Homification rules, Mr. Mac's class rules, I guess I'm just another "spicolli, everyday before school.
Future Plans: To be Radical

COLLEEN MARY McGUIRE
"COL" "LIQUID SKY"
533 River St.
Norwell 02061
Activities: Volleyball 11, drama sets, 11 T.A.G. 11, senior planning committee 12
Memories of W.N.H.S.: "Hues of Fusia Ink Splattered in a Bowl of Macaroni and Cheese. Muffy loves skip, I.L.Y.K.G.A. Do-it yourself haircuts I'm a coffee achieva of the 80's morgies, double D's Bowie, Thank you D.L. and S.C. "All I want to do is draw and paint, scribble and create.

PATRICIA A. McGUIRK
"PATTY"
40 Pratt Ave.
N. Wey. 02191
Activities: Cheerleading 10,11,12
Memories of W.N.H.S.: Neighborhood boys, I love KWAZI MOTO forever. Football pep rallies, cheerleading, thanks for all the great memories — BM,TM,JP,LS,SG,SM,KE,DD,BB,MC,ML,MN,NM, 2nd period english class — Anthony Summer 84 Cape Cod with Jim, Don, & Roseen. Jimmy, I'm forever yours faithfully, love Patty — 143
Future Plans: Aquinas Jr. College, Legal Secretary.

TRICIA McINTYRE
77 Brae Road
North Weymouth, MA 02191
Memories of WNHS: Summer nights dancing on the street (SSSS), "Wishing upon a lucky star;" Almost 3 years — unbelievable; "MM-A-HA"; Double Dilemma; Settle Down; Patrika Rodriguez; Monday and wednesday nights (I'm so bored!!!); Awesome; Expressway Driving; "I think the moods coming;" Watching AMC & GH.
Future Plans: MM, SF, CC, KK, SP — thanks for the laughs guys; "This may seem like the end, but look at it as though it were the first day of rest of your life." College, Executive Secretary, California, Travel around the world.

ROSS W. McKENNEY
(SAUSCO)
11 Rindge Rd.
East Weymouth 02189
Activities: Lacrosse, Lunch Lady, School Monitor
Memories of WNHS: Idlewell "Heey Beefa" What!!! Study 1&2, Time to Make the Donuts, Hot Rods, Hey metal head! Maggett, Lackin, Pines Parties, Legion field 9&10, Kill B
Future Plans: Attend college — Engineering at Wentworth. Marriage, own Spindles (Custom Automotive), Build the baddest streetcar in Weymouth.

JAMES McKNIGHT
115 Old Country Rd.
East Weymouth, 02189

ROBERT MECHAN
20 Tremont St.
Weymouth, MA 02189
Future Plans: Surgeon

NEAL MELANSON
555 North St.
East Wey. MA. 02189
Activities: Skiing
Memories of WNHS: SACO! With B-P-J; Christmas Eve's at P.B.'s; Randolph Game with B,B; Parties with B-P-J-M; Toga! Legion; Quarters; L good luk with B; "Time seemed to go by so slowly, but the end seemed to come to soon!"
Future Plans: College; become rich and see the world

JAY JAMES MELLO
8 Paomet Rd.
N. Wey. 02191
Mr. Adnersons class, Mr. Manzelli' class and going Mad Dog in Gym.
Future — having my own business someday, getting married, and having a nice home and car.

WES A. MENEAR
257 Lake St.
E. Wey. 02189

ERIC W. MERCURIO
87 Anthony Rd.
Wey. 02189

JOSEPH P. MICH
"Spandau"
15 Arcapia Rd.
Wey. 02188
Activities: Senior Academic Planning committee, Junior Usher
Memories of W.N.H.S.: Good friends are like special, as the years go on you get more and more. NOODLE, O'FLAH (A.J.F.Foyt), JACKO, DEACON, P+L this much is true, carolyn's speech class. The little pig, tidbits, J.B.
Future Plans: College — computers science, get rich and enjoy life.

KRISTIN LEE MICHAELS
21 Church St.
E. Wey. 02189
Activities: Ski club, bike club, Pom-Poms, track, Drama Club, senior play, senior committee, yearbook comm., prom comm.
Memories of W.N.H.S.: S.M., B.F., T.D., K.S., L.H., VET-BLSY. HUTCH — "Wishing on a star" WHY? — Jill oba-noba-lafng-Gnnchy-George— S.A.W.B. ROSATO — OH WOW — Suuve — faces — hey dude B & T "Hey were Seniors" My 1st. H-party = W.N.-U-R-blsy. M & D ILU — No nose — mad punker — trendsetter. bye bye
Future Plans: Tampa — Suntan — University — party.

BETH ANN MITCHELL
22 Donnellan Circle
N. Wey. 02191
Activities: Senior class play 9-12, Drama Club 10-12, Assembly committee 10-12, S.E. District Festival 10, Academic Dedathalon team 12, Yearbook staff 10, Prom Committee 9,10,11,12, Concert choir 9-12, Senior Committee, School Pride Committee 12, MHSDG Drama Festival 10-12.
Memories of W.N.H.S.: "Gypsy Rosalee" Lilly St. Regis "Godspell" John Hancock Hall, Ms. Cragin, GLADYS, Buffy I love ya, best friends forever. D.D., L.H., P.S., P.R., G.A., M.M., J.S., A.M., B.M., K.G., D.P., D.L., Drama Club Rules, goody-bye Wey. North. Love is likerainbow beautiful to behold and rewarding in the end: MOM & DAD thanks.
Future Plans: I plan to attend to college and major in musical theatre someday act and sing on Broadway.

WENDY J. MOLIGANO
"CRASH IV"
7 Summer Rd.
E. Wey. 02189
Student council 9, swim team 9,10,11,12 captain 12, basketball 9,10,11,12, Spring track 10,12 Junior Senior Prom committee, homeroom rep 9,10,11 Key Club 12 entertainment committee.
M.L. Legion parties mac attacks, b-ball camp, nike site, J.P. Hall & Oats 83 The "D" Sally, icecream. "Christy's" sushi can we talk? Sr. Prom graduation GLS obstacles are what you see when you take your eyes off the goal. Good luck of 85 and "A" Thanks Mom & Dad.

CHRISTINE MOLISSE

"CHRIS"
83 Webb St.
W. 02188
Breakfast at McDonalds "Mouth" — Super Human Newman memories of 84 — Rebel Junior Prom: thanks Brian. Gremlins? Norwell with L.P. Crisp D.M.: Do you believe it? "Just a little bit." 3-D glasses. Funk Festival, summer of "84" Escapade — scences with Wayne. Ohio Express — Thanks Mom & Dad, and Bill (luv ya) "Let's go crazy.
Future Plans: Legal secretary

JIM MONTVILLE
131 Cornish St.
E. Wey. 02189

KATHLEEN MORAN
99 Pearl St.
N. Wey. 02191
The Early Bird.

MARK MORGAN
12 Francis Rd.
E. Wey. 02189
Band 9,10 Jr. Usher 11, Elementary School Drug Program 11, Historical Research Panel 11, Intermural Basketball 12
"Angus" Jim — Angelo's Forever. "The Band" Rob, Woof Chev — Surrender R.I.P. RATT Patrol an Academy at 1:00 with Hal. good times at M.C.'s — especially February and August 84 (Cruise Control, in the hands of Fate) "T" Ball w/J.C., R.B., and E.I., Dec. and Sept., "We were there; special thanks Mom and Dad.

JANETTE MORRELL
111 Weyham Rd.
N. Wey. 02191
French club 12
"Look at the pigeons" Here comes the duck. France 85 there's your shadow — after 5th period — Typing class "Hey, Dude"
Future Plans: College

JENNIFER L. MORROW
"JENNY PICOLA"
1610 Commercial St.
E. Wey. 02189
"All the world indeed a stage, and we are merely players" summer of 84, 4th of July Seawall Bashes. Jaskson square, jets millers, Macs and the tracks, sauce is the boss Anna, rush 84, camping 84 Falmouth 84 Michelle M. and Tracey N. never forget Daniel my brother it's far better to burn out then to fade away. Van Halen Rules — Little Dreamer causing scenes LEAVE.

TAMMY M. MOSER
17 Bacon Rd.
N. Wey. 02191
Drama 84-85, Doughnut shop
To Piranha, Eggbert, N.E.R.T., Bean, Smut, T.W.V., Michelle and Ena you're the best. Get out the whip, "the backwards chich, high steppin mothers, where's my pocketbook? N-Beach rules B's parties, the boys, "Pete what's up? Drama class. Stop, don't make a scene. June 84 to My Luckey Star, Don't make a scene. I feel for you D.S. LUV, T.T.

KRISTIN R. MULLANEY
626 Broad St.
E. Wey. 02189
Drill Team 9,10,11 senior committee 12 cap and gown committee 12 senior class play usher 12
Cadillac, (B.H.,R.P.,C.P.) GoGo's. thanks Rudy, Laurie, Jeannette, Jem Chris and Maureen Joy, English 11 never forgat. Jeanne and Deb Germany 85, accounting class will never be the same
Future Plans: To attend a four year college for business Management.

JERRY MULCAHY
413 Pond St.
E. Wey. 02189

MARY MULLIGAN
60 Bluff Rd.
N. Wey. 02191
Weekends, Somerville, Summer of 84, 5th study, Bermuda 85
Future Plans: Crimal Justice.

ELISABETH ANN MURPHY
"BETH"
14 Veronca Lane
E. Wey. 02189
Cheerleading 10,11,12 Key Club 10, Homecoming 11,12, Senior committee.
Tricia, Billy, K.R., L.W., P.M., M.L., T.R., J.G., "Baby" Lionel and Hall & Oats Pep rallies — We got the Juice. Jr. Prom, Sr. Prom, future to come North South games Rocky. Best of luck to everyone in the Sr. class. A true friend is someone who takes you in when the rest has cast you out. Thanks Mom and Dad. I couldn't have done it without you. I love you.
Future Plans: College life.

DEBORAH ANN MUNN
(DEBBIE, DEBS)
147 Idewell Boulevard
Wey. 02188
Freshman Prom, Jr. Prom, Cap & Gown committee.
Mum & Dad, thanks for everything. I love you Jonah, love you too. Vacations with Stacey & Sarah. S.P., strung out and hung up on you. Kevin & Kris & Ashley, friends forever. Love you, guys. K.M. Florida with Donna in 82' Chickie Hey Bud, what's your problem? I'm so sure. Journey, b-13, 5-17-83, Worcester. Double D and Journey in 85 "TJ Greece, April 85. Jeanne & Kristin 5th per. with Wilson. "The party's over" Good luck and best wishes to all my friends. Bye-bye.
Future Plans: To attend a 4 year college majoring in management science. Follow my dreams and enjoy what I do.

ELAINE MARIE NAEGELIN
"CRASH" "ELENA"
258 Washington St.
Wey. 02188
Swim team 11,12: Spanish club: yearbook
Whales, Horriffying Braintree, half day, J.P. day after, do not Pass, college fair Chinese food, mad trensetter friends: Michele, Helen, Kathy, Kathi, Nancy, Kristin, Jen, love ya. Patrick M.M. Ridge I found it. Gross sting, "Liz" Espana 84 Summer 84 (mashpee, Holly, HIC, Patrick) Ferenback Drive-ins, corn, chip patrol college communication, cape bound, reckless, crunch, Cullivans, Miss ya "85"

TRACEY NELSON
9 Leonard Rd.
N. Wey. 02191
Well, I must be traveling on now, cause there's too many places I've got to see. Love ya Ed. Cheryl thanks for being there, love always. Jenny and Michelle, remember? Wednesday nights, Lisa P. Mal we made it. July 4th seawall "bashes"
Future Plans: rich travel, executive secretary

IRENE E. NEMET
101B Joseph Fern Ct.
E. Wey. 02189
Bermuda, April 84, Mr. Eddie, guess what? "Eat your heart out, C.N.
Future Plans: College

RICHARD NEWELL
30 High St. Place
E. Wey. 02189
Soccer, cross country, track
Keep your life going strong whever you may shine.
Future Plans: Go into the army.

PETER NEWMAN
"SUPER HUMAN NEWMAN"
541 Commercial St.
E. Wey. 02189
Key club 9, homeroom rep 10-11-12 Senior entertainment committee hoop JV 9-10 Varsity 12 Tennis Varsity 9-10
Too many memories to write down in so few words, so I'll just say thanks to everyone for making my high school years the best years of my life. Thanks mostly to Irene for coming to school all those days, because I don't think I would have made it unless you were there. I'll never forget everyone. So don't forget me.

GRGORY NICKERSON
150 Idlewell Blvd.
Drama 12 "Gypsy"
Zombie, Dan, Fred, Brian, Marvin Hagler, Darth Vador, David Gilmour, J.G.T., Idlewell "What r ya, scared?" Sit down, Waldo." Mr. Frost "Welcome to the Machine"
Future Plans: College marriage Live where it doesn't snow.

SHAWN NICHOLAS
19 Lambert Ave.
E. Wey. 02189
All the good times I had in school
Future Plans: To go on further in mental and be successful

SCOTT A. NICUM
238 Lake Shore Drive
E. Wey. 02189
cabinet making, hockey, guitars
girl watching, make money

RICARD NICKORSON
15 Bay View
N. Wey. 02191

SCOTT NICUM
238 Lakeshore Drive
E. Wey. 02189

WILLIAM E. NOTREM III
25 Tretmon
N. Wey. 02191

MICHAEL NOTREM
44 Off Lake St.
Hero Squad day 82, Shake Jack, Lenny Pickel Aruka, Early Festivities big gaton the parrot, the fish, railroads toot, toot.
Future Plans: To circle the Universe in a freight train.

JOHN O'BRIEN
49 Morningside Path
E. Wey. 02189
Footbalt, wrestling and hockey.

KELLY ANN O'BRIEN
139 Mt. Veron Rd. West
E. Wey. 02189
Soccer 9,10,11,12, Basketball 9,10,11,12, Jr. Prom Committee 12, Key Club 12, Cap and Gown, senior committee, homecoming committee, Sr. Prom committee.
Peter — "You Are", 143, Lionel Richie, Your memories are all in my mind "BALLOONS. L.W., AC, CR, LF, TR, (ET), AZ, LA, WM, "Good friends are forever friends "Vacationland?" It's spent, looks like we made it. Good Luck Everyone. I couldn't have done it without you Mom and Dad. P.S. I really was serious (J.G.) M.L. #1, Emerson. Party with Peter and the girls.
Future Plans: College, major: Education.

KERI O'BRIEN
61 Heritage Lane
E. Wey. 02191
Dondonderry 84' Airport 84' concert on commons 84. "Charlie Says" for C.J. Junior Prom 84' J.C. A few people to remember: Boppin Boben, JOE of course, Stevie. This is the day that we've all been waiting for — now that it's here I'm not so sure I wanna go. May the best of lives go to the class of 1985. "Celebrate"

KEVIN O'BRIEN
21 Lorell St.
N. Wey. 02191
Future Plans: Further my education, own my own business, marry and have kids.

PAUL OCHS
89E. Memorial Dr.
E. Wey. 02189

GERARD P. O'FLAHERTY
(GERRY)
26 Vine St.
Wey. 02191
The time has come to say goodbye to all the friends we made. Spandau Noodle, Tidbits.
Future Plans: College

TRICIA O'KEEFE
154 Jaffrey St.
Blue Ribbon Committee, Yearbook.
D3 I'm addicted to you. Little one and Brenda I love you. J.P. a moment that will never be forgotten is a memory that you'll have forever. Major S. Outta here Cha.

SEAN O'KEEFE
135A King Ave.
Captain soccer team, sheetmaental, computers.
Meeting new and interesting people.

JOSEPH M. O'MALLEY
30 Harbor View Ave.
Football 9-11
To the Radical class of "85" Good luck (It's casual)
Future Plans: To open a successful business.

PATRICIA O'NEIL
19 Moulton Ave.
N. Wey. 02191

PATRICK MICHAEL O'NEIL
14 James Rd.
E. Wey. 02189
At pond Sebago with Hallifax, I never will forget spanish with Mr. Player, Enrique Luke, "Sert" and Sue. George, Sid, Cy, Rad, "Kid" and Chev Aviation College, Airforce, ROTC.

SHARON O'NEIL
19 Moulton Ave.
N. Wey. 02191

STEVEN JAMES O'NEIL
"STEVE"
39 Saunders St.
Band 9,10,11,12 Soccer 10, Varsity Soccer 11,12, Senior class play band 11,12.
California "Icecube" BIF, "Down the office", Hero II, NAD shot, JCKCDPTM, STANDISH BOUND. Kalmus, Mr. K, "Sister Christian our time has come and "We're all crazy now" We've had our dreams now its time to turn them into reality. "Catch ya Tuesday"
Future Plans: To be a Millionaire.

CHRIS ORCUTT
55 Priscilla Circle
Wey. 02188
Cabinet making
Future Plans: Graduation from school.

JOHN PARKER
"4-D"
15 Bakers Ave.
Wey. 02188

Building two houses
Future Plans: To get higher in life.

LISA PATTEN
68 Colasanti Rd.
N. Wey. 02191
Cap and Gown Committee 11,12
Kath 8 years and we finally made it. Kimba lets go crazy. Death cruise Cat, remember the M.M.? Beth and Junior English. Terase and the gang friends forever. Good luck everyone. Thanks Mom and Dad.
Future Plans: To be an author and have Kim illustrate the covers of my books. College — writing.

LISA PELRINE
108B Memorial Dr.
E. Wey. 02189
Langa, A.M.K. Picky, Michelle M. Irene N. JoJo, Rush 80, Falmouth 84 Jets, miller' Autie Wee-Wee. Wed. nights. Told ya I could do it ma.

SANDRA PEPE
"PEP"
50 Laurel St.
Wey. 02188
Math team 10,11,12, Chess Club 9,10
"D"; Minstrel Show 83 & 84; Coast Guard Basic Training; Business Week; Rainbow Ball 83 & 84; Debbie, remember the Jr. Prom? If you want something . . . go for it.
Future Plans: Mass Maritime Academy then the Navy.

DENISE M. PERRY
"SESAME"
42 Mountain View Rd.
E. Wey. 02189
Math team 10,11,12, Honor Society 10,11,12 Yearbook committee; senior committee
the "family" sleepovers; 5th period study; the "coldwar" robots, note books and lockers; wet man's pond; hockey, soccer and football games summer 83 B.K. "starlight, starbright SB — KH — MB — SX — "Hello Ladies, the kruches, crusin' wellesley, summer 84' mcD's "Dream on till your dreams come true; D + C friends forever
Future Plans: College — early childhood education.

STEVE PERRY
6 Wingate Rd.
E. Wey. 02189
Many parties, I want to live free or die.

SHERLY PERSON
88 Pierce Rd.
Wey. 02188
Yearbook committee
Donna's Taxi: General Hospital Jeanie Hall and Oates 6th period study
I don't want to plan on going to college rightaway, first thing I'm going to do is go to Hawaii.

JEANNE MARIE PICCUITO
152 North St.
N. Wey. 02191
Arbishop Williams — Senior Class Play; Math Team, assembly committee, french club, spanish club, yearbook staff, key club. Business Week 83, Italy 83, U/Mass Summer 84, Switzerland 85 Blue Hill Lisa, Chris, my puppy. Shelley, Alison (J.N.'s) Jean, Michelle, Kristin Deb, ACC; B.M. P.A. Good luck everyone. Thanks Mom and Dad for putting up with me. It may be time to move on, but we always remember these years as some of the best of our lives.
Future Plans: Attend a four year college to study Business.

ALEX JULIO PINCOV
210 Westminster
E. Wey. 02189

MICHAEL PLATTEEL
113 Hill St.
E. Wey. 02189
Football 10,11,12 Track 11,12
Stain, 72, 50 Best line
Future Plans: Air force officer.

JEAN M. POLISKY
89 Suwancee Rd.
E. Wey. 02189
Someone lurcking in the bushes.

DAVID A. POWER
36 Sunrise Dr.
N. Wey. 02191

KATHT POWERS
14 Fuller Rd.
N. Wey. 02191
"You're crazy; thanks Mom and Dad, say what; Paranold; york beach, rexham beach, Jakes party; "stop signs" NIESE A.F.F.: H.H., T.C., B.G., I wear my sunglasses at night, "I don't care I love you Frank 4-ever Guess what;
Future Plans: College Business management travel, lots of money.

CHRISTINE PRESKINS
19 South Ave.
E. Wey. 02189
Ski Club 9,10, X-country 11,12, Winter and Spring Track 9,10,11,12, Yearbook Staff, Senior Class Play, Pep Ralley, Spanish Club 12.
Winter 84, Flying Ice Cubes, Break, PYT/KC, Hingham, In the Cage, X-C O.C.L. Champs Finally. Petterson's B-Day, Go-Go's, Loretta Paperboy Volleyball, Switzerland 85, Thanks Mom and Dad.
Future Plans: Criminal Law.

JEANINE PROTO
15A Memorial Dr.
E. Wey. 02189
Gymnastic 9, concert choir 9, yearbook staff 11, assembly comm. 11, Jr. Prom comm. 11, Homecoming 11,12, cheerleading 11,12 (senior capt.)
Pep-rallies; football & basketball games. JR & SR. Proms. Thank you for the many good times: T.M., B.M., P.M., M.C., D.D., J.H., B.B., S.G., K.E., S.M., M.L., M.N., Alene, your the best and thanks for always being there; friends forever. Wicked good. To all my friends — "LUV-YA. Bye Dawn. G.E.C. (4-ever) "Let's go Crazy" "Truly" "Oh Gary"
Future Plans: Nursing.

MATHEW PUMPHREY
88 Sea St.
N. Wey. 02191
Chess Club victory, track team getting rolled, 5 a.m. writing compositions award in Industrial Arts.
"Only as far as we seek can we go, only as much as we dream can we be."
Future Plans: College for Electrical Engineering & Physics. Los Alomos Observatory.

ANNEMARIE QUINN
31 Webb St.
Wey. Ma. 02188
To Mary, Margie, and Berta — good times on the beach with SoCo. Areosmith 84, U2 82, Summer time, partying. Everyone keep on partying The CaRrrS "Take it on the Run" "It seems like yesterday" good luck to everyone in the future. Fluties Finale 84.
Future Plans: College Traveling, win money, legal secretary.

JOSEPH QUIRK
106 West St.
S. Wey. 02190
"People are people" Bruins games 42 #1.
Future Plans: Become successful, sheet metal mechanic.

DONALD J. RAFFERTY JR.
112 North St.
N. Wey. 02191
Football Team, class president, Jr. Usher at Prom & graduation, quarters champion.
Last years graduation, prom, Canoua's Crew, Frye's class, McPhereson speeches, double sessions, cheerleaders Dilema.
Future Plans: College, own Business, richest man in the world.

DANNY REEL
1300 Commercial St.
E. Wey. 02189
The penos at foods, gook, snail, JoJo, Sid, Lenny we had a lot of good times.
Future Plans: To be a chemist.

KELLY A. REID
37 Center St.
E. Wey. 02189
Yearbook staff 12, Prom Committee 12
"You only live once, but if you live right, once should be enough." Cape Bound. Mari, Diane — Love ya, 2nd period with Jack, Florida 3B's Maybe Baby. Summer's at the CAPE. Spliffman 4C's — Good times with Beth, Joy, Jen, Elaine, Tricia, Michele, Patty and Jimmy, J.G., B.M., M.N., J.J., P.M., J.G., — Keep in touch. Mom and Dad I love you.
Future Plans: College Business.

STACY REIDY
42C Memorial Dr.
E. Wey. 02189
Freshman football, baseball.
Future Plans: Going to college and majoring in Mechanical Engineering.

PATRICIA M. REILLY
"TRICIA, E.T."
25 Cassandra Rd.
E. Wey. 02189
Winter track 9, Spring track 9-10, Basketball 10,11, Key Club Treasurer, Homecoming committee 12, Senior Comm. Yearbook Comm. Jr. & Sr. Prom Committee.
M.G., 143, secrets, I'll be that fool for you. forever friends Amy, Ami, Kelly, Kelly M., Laurie, Lauren, Wendy, Chrissy, Tish, Jimi, BWJDNP, 11 in the Nova, Burkey's, Legion, "A" H2o 83, When you look at me I wonder what it is about me you will remember.
Future Plans: Legal Secretary, marry my endless love, dedicate Boulder Dam to the one who talk backwards.

JANINE REISER
38 Greenvale Ave.
Band 10-12, outdoor sport club 10, student council Sec. 10-11, french club Band Sec. 11-12, Volleyball 12, Blue Ribbon Committee, Senior Committee, Homecoming Jr. Prom 9th NDA 83, Italy, California 82 France. "You are a child of the universe, no less than the trees and the stars; you have a right to be here" Fred T. Duck.
Future Plans: To college for Hotel/Restaurant Management.

THOMAS RICHARDSON
10 Roosevelt Rd.
Wey. 02188

SARAH RICHMOND
28 Canacum Rd.
N. Wey. 02191
If you can imagine it, you can achieve it, if you can dream it, you can become it. My best friend S.M. — Hey Kim remember (Hey Bubb)
Future Plans: College — Be very successful — invest a lot of money — travel

KATHLEEN ROBER
445 Green St.
N. Wey. 02191
Senior Committee
First you must basta the chicken. Bermuda 84 & 85 Summer of 83 and 84 Rock-in-roll; still loving you M.G., partying.
Future Plans: Airline Stewdies; bay path college.

MICHAEL ROBINSON
"WOOFA"
263 Middle St.
Football 9, Baseball 9-12, track 11,12, intermurals 9,10,11,12
The band, Morgie, Robice, J + L + C + T, the Koch
Future Plans: Sleep for a year, then find a good band.

CHRISTINA M. ROCHE
"CHRISSY CRASH III"
37 Oak Ridge Circle
E. Wey. 02189
Soccer (9,10,11) Basketball (9,10,11,12) track (9,10,11,12) Jr. Rep. Jr. + Sr. prom Comm. Sen. committee, Key Club 12, homecoming comm. yearbook staff.
Je-taime Tim, Lionel Richie, grave yards, trips to the fiels, KM, AC, GR, SM, Best friends forever, good luck to "All the gang" ML's Keep em coming. New Year's at Clumpy's, halloween 84.
Future Plans: College Fashion merchandising — dedicate Boulder dam to the boys who talk backwards, thanks Mom and Dad. "You can't erase my dreams, you can only wake me up"

STEVEN RODDEN
(DEACON, AKA)
419 Green St.
N. Wey. 02191
Basketball 9,10,11,12 Baseball 9 Homeroom rep. 11 senior committee.
Able was I ere I saw ELBA. Whats the plan Timothy? MUP Magic Ride, Gimme sauce, a quarter, my friends and its over. The red barchetta, Oda wasn't allowed to watch Mr. Rogers as a younster, Crash, Boben, Waiter, Dick Just "Ramble on" to good tunes. Plow? Pep-rallies.
Future Plans: Move to California, live with Jeffrey Specoley, ride the surf all day with good waves. Meow baby.

KELLY ROGERS
15 Off Lake St.
E. Wey. 02189
The Cape: Peter's pond park 83,84. The hill. Big Ken's House. Scott's house. Best friends forever. Everybody cut footloose. To Mom and Dad thanka for everything. I love you. To Steve: You'll always be my buddy To Bobby: Thanks for the good times.
Future Plans: College A 1967 Red Convertible Mustang, write a best selling novel.

ANTHONY A. ROSSI
45 Alton Terrace
E. Wey. 02189
Band 9th grade, training, summer hockey, baseball.
7th period study too long. Hey George, don't fold it up. Sat. Night parties with dart, my poor Ventura.
Future Plans: Aircraft Mechanics, Big house with Cadillac, occasional parties.

ALISON MARIE ROY
7 Shaw St.
Cross Country, winder oand spring track — Olga, yearbook editor.
J.M. J.M. — Dot and the red nova, "One smell of Calika, "Rum-a-lade" Kathy, Kathi, Nancy, Joni, Kristin, Jaine — always. All the memories at N.H.
Future Plans: Maybe college and to win megabucks at 21.

PAUL RUBERCE
55 Oak Hill Rd.
E. Wey.
Doing capentry, aiding my motorcycle about in the summer. Building a house and doing drafting.

Future Plans: Work for someone for a few years. Then go into business for myself After that own a few stores around Mass.

MICHELE MARIE RUGGERE
92 Webb St.
Wey. 02188
Band 10,11 and Spanish Club 12.
California whales, Kathi's party (Ceique) Linda I (Webber) — mad pilgrima age 16 20 Swanee. Crash, Crunch, reckless. We rule. My sister Jodette Braintree Patrol. Sunroof. College fair. Ridge Drive in — Cornfield. Meg of A.W.H.S. Awesome times and more to come. Leigh. Go the gang and the trendsetters — Love ya (Elaine, Kathy, Kathi, Helen, Kira, Nancy, Kristin, Karen) D.R.W. forever.
Future Plans: College Media Communications Broadcasting.

PAULA RUGGIERO
1285 Pleasant St.
E. Wey. 02189
The Cape: Peter's Pond Park 83,84, Big Ken's house. N.H. Good time. The Hill. B.C., Def Leppard 83 Prince: The beautiful ones. The Red Malibu. I want you CK. LR. Best of luck to all my friends It's better to burn out, than to fade away . . .
Future Plans: College travel.

GEORGE W. RYAN
103 Colonels Lane
S. Wey. 02190
Baseball, Basketball, training.
"Having a lot of good friends who crashed their cars" I wish them the best of luck.
Future Plans: To be the highest paid athlete in the world.

EDWARD ST. CROIX
82 Cedar St.
E. Wey. 02189
Varsity football 10-12 captain
Football parties, Roxanne. Shaw, Monte Carlo, Ski Killington, Langa, Let lovewell out, #65. "We've been waiting for so long but it seems so short."
Future Plans: College, travel successful, be wealthy.

JEFFREY SCHLACK
56 Holbrook Rd.
N. Wey. 02191

NANCY MARIE SCIARAFFA
45 Julia Rd.
N. Wey. 02191
Track 9,10, Homeroom rep. 11,12, Honor Society 10,11,12, Senior Committee Yearbook.
So many roads to choose, we start out walking and learn to run — we've only just begun. Friends forever — Kathy and Joan don't do anything without me. Gym or Study Kelly? Summer 84. Remember W.P. in the H.M. leave the pencils and erasers here Kathy Good luck to everyone.
Future Plans: College

GEORGE JAMES SELADOS, JR.
104 Moreland Rd.
N. Wey. 02191
Germany "85", The fun times in Mr. D's class, Salas a showboat.
Future Plans: I would like to go to college and study law or accounting and work for the F.B.I.

PETER SERRILLA
26 Sleigh Dr.
Hanson, MA.
Making it to school on time.
Future Plans: To build P.M. Printing bigger.

KATHLEEN A. SEXTON
"K.A., CRUNCH"
36 Wachusett Rd.
N. Wey. 02191
Winter track 9,10,11,12. Spring track 9,10,11,12. Spring Soccer 11. Band 9,10,11,12. Homeroom Rep. 11, Senior Committee, Cap and Gown Committee 12, French Club 12, Yearbook 12.
Whales, cruising, half days, Mr. E.N., K.C., H.C., N.D., horrified. Cape pink balloons, do not pass. The click, trendsetters "85", Chinese food, crunch, crash Michele's day. York Beach, Joey's "83", "84", parties. Lunch, swannee — horrify. "The gang in Cal. Rm. 2463, start the car Nance"!
Future Plans: College Liberal Arts. York beach bound "85".

LOREN SHARLAND
"LAW-LAW"
23 High St.
E. Wey. 02189
Summer of "84", I guess you had to be there. Best of luck and friends forever: Kathy B., Jennie G., Mr. G's class with Doe.

MICHAEL SHAW
159 Wessagusset Rd.
N. Wey. 02191
#21, football parties. Hey, wanna help me out? CIRLS. Turkey day football game "84". P.S., W.S.C. Baseball "84", O.C.L. Co-Champs Bald is beautiful. Beach Bum Corny, Barba, Shawsage. Let's all celebrate and have a good time. It's over, dream on. MOTTO — don't take no Jive "85".
Future Plans: College bound.

MART SHEEHAN
236A Lake St.
E. Wey. 02189

WILLIAM C. SILVA, JR.
(BJ)
54 Myrtle St.
E. Wey. 02189
Lacrosse 10,11
Parties at Peters, Killington B8, what a party, white-lines, 10th grade Pep Rally, AKA Pres., chickens done, many concerts: Rush, Van Halen, The Police, Ozzy, Def Leppard, Gap Band, Sabbath, Aerosmith, Summer Jam "84", what a trip, Hampton Beach, where's Mike G. Good luck to all and a good life. I'll live my life like there's no tomorrow.
Future Plans: It's my life and I'll do what I want.

KIMBERLY A. SIMONS
"KIM/GLUTZ"
215 Lake St.
E. Wey. 02189
Rainbow 9,10, Cap and Gown Committee 11, the art institute — Spring 1984.
Lisa my coach, tutor and best friend, past memories and future plans, let's go crazy. I love you Matt. Dazed and confused — Karen and Chris. Darlene, Tom, Matt, Tom, Chris and Kathy — ZZ Top #1.

THOMAS ROBERT SJOBERG
12 Bell Rd.
Wey. 02188
"Jimmy baby" other-wise known as Cabbage-patch-doll "Salad".
Future Plans: Computer programming. College later, to own my business as a computer service technician.

MIKE SKINNER
45 Canacum Rd.
Wey. 02188
Mr. Manzelli's "Thanks for coming". Mr. Wattergreen's funny mustache.
Future Plans: Brain Surgeon.

BRIAN SMITH
63 Webb St.
Wey. 02188
Drama Club, C.Y.O., Boy Scouts, Senior Committee School Pride Committee.
The Senior class play, "Annie". First period speech class. Mr. Cabbage afternoon announcements, "Go ahead make my day".
Future Plans: College

KEVIN SMITH
63 Webb St.
Wey. 02188

LEON J. SMITH
39 Pratt Ave.
N. Wey. 02191

KAREN A. SNELL
"K.S."
14 Vicki Rd.
E. Wey. 02189
Rockin' summer camp 84', Maine. The "stead", counselors, Grateful Dead, cabin scenes. V.H. Squier 84'. Bruins #1! Best of luck to C.W. and Cons! Friend forever, Doreen. Doe, we made it!

JOHN J. SPRING
25 Weyham Rd.
N. Wey. 02191

KELLY A. SPRING
25 Weyham Rd.
N. Wey. 02191
Mrs. K's and per. English — 10. "Stuck on you" T.C. "Let's go crazy". J.S. S.B., M.M. friends. How many of us have them? Let the good times roll.
Future Plans: Blue Hills Technical Institute, Dental Assistant.

BONNIE A. STARKIE
60 Hill St.
E. Wey. 02189
"Never say die".
Future Plans: Travel, Graphic arts, Cobra II, Get married and be healthy and happy.

KARYN STEVENSON
55 Idlewell St.
Wey. 02188
Drama 12, Yearbook 12, Senior Committee 12, Spring Track 9,10,11, Spanish Club 12.
Beth, Therese, Linda, Krisi and Liz, friends forever. Linda you'll eventually learn, remember P's unite". D.S. Is this the end? Farewell my summer love. Oye Pani! M.A., M.R. showers, el numero uno comida estiza! Thanks mom and dad. S.A.T. word! D.M., K.M., D.F., it's been a long time. J.M. the guy on the left. Let's go crazy.
Future Plans: College — Nursing.

PAUL A. STRIANO
50 Friend St.
E. Wey. 02189
Senior Farm League. Umpiring.
And on the 8th day God created the '77' Camaro. Switzerland '85'. Matching Momaros, Shadoobayed. B.M. "Todays music ain't got the same soul — I like that old time Rock n Roll". Thanks Ma and Dad.
Future Plans: Go to college for business management, then move to Florida and get rich.

CHARLES SULLIVAN
100 Ellis Circle
E. Wey. 02189

JOAN B. SULLIVAN
151 Mt. Vernon Rd.
E. Wey. 02189
President 11 & 12, C.C. 9-12, Yearbook 11,12. Drama 10-12, Volleyball 12, Props Master 10-12.
Prez., Gladys, H.E.T., Kermit, G.S., Props B. M.P.
Future Plans: Psychology.

MARILYN SULLIVAN
10 Roosevelt Rd.
Wey. 02188
Senior Committee.
"Huggable"., "Taxi Service", Rich lo, Walk behind me and I won't lead, walk in front of me and I won't follow, just walk next to me and be my friend. Good Luck Everyone!
Future Plans: Bridgewater State College, Early Childhood Education.

TERRI SULLIVAN
"Sue-dogs"
81 Vine St.
Wey. 02188
Summer of "81", Sheila "Flying colors", "Go back to school"! Quinner — "Misfits rule"! S.M.L.T., A.M.T.R.J., "The heart that has truly loved never forgets." T-Day, yeah! Bri-dogs — "wide mouth frog", To. Sn. "you baby"! J.D., S.P., B.L., P.D., M.F., M.H., Dairy Mart! "We're gone"! "Well alright", "Merry-go-round", Zeppelin all the way!

TIMOTHY P. SWEENEY
(Jethro)
78 Sunrise Dr.
N. Wey. 02191
Hockey 9,10, Boston Garden 11, Captain 12. Soccer 11, Captain 12, Baseball 9,10
Jethro, "thick as a brick", Quarters at my house, "A Big Mac Attack", you Lerv! Crash, Deacon, waiter, 8 talls — we're golden! East St. Rock lives!! Oder, who is that redhead? Lionel Richie, Pep Rally anniversary, Luxury Lemans, "the bomber", rainald rules! Thanks Mom and Dad, I finally made it!
Future Plans: College Hockey, beat Deacons record in quarters.

KRISTINA M. TANGNEY
"Kris"
55 Blackstone Rd.
N. Wey. 02191
Chorus 9
Well, this is it. These past four years have been great, but they have gone by too fast. I will miss you! "Mickey-Dee's", My 'beeps', S.W., M.T., M.S., L.C., friends forever.
Future Plans: I am hoping that a cure for freckles can be found. Radio or Television.

MICHAEL TAYLOR
5 Laurel St.
E. Wey. 02189
Cabinetmaking.
Future Plans: But most of all to graduate and get a good job.

TIMOTHY TEIXEIRA
15 Spring St.
Wey. 02188
Activities Committee Chairman, Sports Fisherman Club, Chairman of the B.N.A. Committee.
The 1973 Volvo station wagon. Mr. O'Reily my theory teacher. Ranked 4 in the Class of "85".
Future Plans: Computer Service Technition. Air Force or Franklin Tech.

MARION S. THOMES
(Mimi)
103F King Ave.
Wey. 02188
Halloween party, C.W., K.T., C.P., S.W., L.W., M.A., L.S., S.P., D.M., L.P., K.S., Escapade, Duran Duran and the Boy. "Find the kind of wind that you need and stand in it. Hold on to it. No one should have the strength to take it away".
Future Plans: Travel to Europe, Cosmotologist, Artist.

LAURA J. THOMS
25 Stoney Brook Lane
Wey. 02188
Cape 84, Laura and Mal, my friends forever. Thanks for everything Mom and Dad. "What a long strange trip it's been".

THOMAS THORNTON
15 Caldwell St.
N. Wey. 02191
Freshmen year which was my best and easiest year of high school and to all the new kids I meet.
Future Plans: Further my education and become successful in the sheet metal trade.

GAYLE L. TIRRELL
587-8 Bridge St.
N. Wey. 02191
Mrs. Cipullo's homeroom, the Black Gremlin, Popeye and Olive Oil, parties in Idlewell, South Weymouth guys, my sisters, Roberts Drive, Maine, x-way, the Pits, Nette D., Mike forever, P.H.S.W., B.S., L.K., S.A., K.S., L.T., D.B., Truck, Martins Woods, Mr. Gamboa, "live to ride, ride to live".
"Find what I'm looking for in life". Thanks Mom and Dad!

GARY TORRESSEN
385 Broad St.
Wey. 02188
Winter Track 10, LaCrosse 11, Football 11.
P.T.I. 1 cor 13, Melissa, Paul, Bru., Se., Don, Mike S., C. Petra "I'm sure", su.re. wash., Luv ya mel always, K.A., T., Mom, Dad, W.O.F. "hey A. pull it over", she's a fox"., Journey, faithfully, beach party, thanks "scoop", "L" I'M Sor".
Future Plans: To go to college, be successful, get married, travel and live life to it's fullest.

TRACY TOWER
24 Church St.
E. Wey. 02189

ROBERTA A. TROTT
"Berta"
136 Puritan Rd.
E. Wey. 02189
Yearbook Cover (12)
Thanks Gary for my daily jippas. Idlewell, trax and every party. Good times with M.W., M.M., M.B., J.L., and A.Q. Angurafura. Marshfield — Summer of "82". Califomia 82-83, The Who, J.P., D.F., B.S., So. Co. City. Life — you can check out any time you like, but you can never leave.

REGINA L. TUCCI
(Gina)
18 Carroll St.
E. Wey. 02189
Good times, bad times, friends forever, Teresa, Summer of 84, Myrtle Beach, Hill, Sunshine, Balanga, Marybeth (Melissa). We're finally out guys; keep in touch. Couldn't have made it without all of you. T.A., M.B.K., L.A., L.H., D.B., love yea's — awesome pumpkin!!!
Future Plans: Undecided but definitely be happy.

BRIAN E. VIENO
37 Fuller Rd.
N. Wey. 02191
Specials, homework, sleeping in class. "This is it"., "It's been real".
Future Plans: Get rich quick.

KELLY ANN WADE
96 Fuller Rd.
N. Wey. 02191
Lunch room was good times too.
Future Plans: Work with Graphic Arts. Have fun. Later, much later in life, get married and live!

JEFFREY C. WAGNER
15 Reidy Rd.
E. Wey. 02189
Senior Farm League, LaCrosse, Yearbook Staff, Senior Committee
Skitahoe, U2, B.M.W., "What do I do"?, Crash, yardape, back parking lot, Cheswick, ton-of-blub, "but buddy", B.I., Good luck people of 85. Thanks Mom and Dad! 75 Cutlass Supreme.
Future Plans: Pioneer the Engineering world. Become a golf pro.

SUSAN J. WALKER
(Sue)
9 Holbrook Rd.
N. Wey. 02191
Chorus 9, Freshman and Junior Prom; Yearbook Committee; Senior Pep Rally.
Late for Class! Four years I know I'll never forget the teachers and the friends I've met. The memories will stay in my heart forever. I only wish we could stay together! Myle Standish; Dallas, Texas "84", Summer "84", "Walka Walka Walka", "Zip" I wish we were friends. Thanks for the wonderful memories! I will never forget you. K.T., D.Y., J.H., Ma, You're great friends!!! To follow my dreams where-ever they lead me and find never-ending happiness. Mom and Dad I Love You and Ellen, Steve, and Mark. Thanks. I will never forget W.N.H.S. class of "85".
Future Plans: Secretary: Aquinas.

JOSEPH M. WALSH
123 Morningside Path
E. Wey. 02189
Hockey Team 9,10,11,12.
Summer "84", Nantasket Beach, the blind date, Will Shleprock ever???? Maliboxes, the Boston Garden, P-C Football game.
Future Plans: Be an Engineer.

PATRICK M. WARD
76 Brae Rd.
N. Wey. 02191

LISA WEBB
36 Hilltop Rd.
N. Wey. 02191
Summer "84", "Krush", M.C., C.W., M.T., M.M., football, hockey games. "Hard to say I'm sorry". Good luck to all.
Future Plans: College.

JOSEPH G. WERRA
38 D Memorial Dr.
E. Wey. 02189
Captain of football team.
All the good times in shop.
Future Plans: To go on and be a doctor.

ROBERT J. WEST
92 Candia St.
E. Wey. 02189
Home Room Rep. 9,10,11. Senior Committee 12. Basketball 9,10,11,12. Football 9,10. Intramural Basketball 9,10,11,12. Westo, Zeke, Ronnie, Super Human Newman, Crash, Love ya Kath, Love ya Helen, Johnny!
Future Plans: College. Rescuing Aka from mad pigeons in the Orient.

CHRISTINE WHITEHEAD
"Cheetos"
50 Intervale Rd.
E. Wey. 02189
French Club 11,12. Senior Committee.
Deb's beach parties, football and hockey games, the Bruins, M.M., "Krush", M.B., "Hello", Cold War, Robatics, Reddi Whip, Mimi. "The good times are the best times, the bad times fade away". So we made it!
Future Plans: College

WILLIAM J. WIERLING
135-G King Ave.
Wey. 02188

CHARLES J. WILCOX III
274 North St.
N. Wey. 02191

JAY W. WILL
"Wilba"
153 Evans St.
N. Wey. 02191
Future Plans: Franklin Institute, Computer Technician.

DAVID P. WILLARD
92 Seminole Ave.
Wey. 02188
Future Plans: Hope to go to Rhode Island Trade School.

KEVIN M. WILLARD
92 Seminole Ave.
Wey. 02188
Future Plans: Work

LAURIE ANN WILLIAMS
"CRASH II"
61 Marks Rd.
E. Wey. 02189
Spring Track 9,10,11,12. Basketball 9,10,11,12, Key Club, Italian Club, Yearbook Staff, Senior Committee, Jr. Prom and Senior Prom Committee, Cap and Gown Committee, Homecoming Committee, Senior Editor for reflections.
"It's spent"! Vacationland, "Some say it's holding on that makes you strong, but sometimes it's letting go". Memories of J.C. "Faithfully", special friends, special memories, Christy's, Legion parties, M.L. on the weekends!! Sea wall action. We made it! Thanks Mom and Dad.
Future Plans: College — C.P.A. Good luck to all my friends.

PATRICIA M. WILLIAMS
176 Candia St.
E. Wey. 02189
Swim Team 9, Track Team 10, Gymnastics 9,10,11,12.
July, Bobby, "Never gonna let you go". Our wildest dreams sometimes result in our greatest endeavers. "Our Dream".
Future Plans: College, live my dream.

STEPHANIE WILLIAMS
(Buffy)
28 Carlson Cove
E. Wey. 02189
1983-1985 Bob (Fitzy), (the park). If you love something, set it free. If it comes back to you, it is yours, if it doesn't, it never was.
Future Plans: Live, Love, Laugh and be happy.

SUSAN A. WILLMER
19 Pleasant View Ave.
Wey. 02188
Were talking wide, PH., no chicken for you! I'll always remember 4P. Good times at the paper pit!

MARJORIE E. WOODFORD
71 Charles St.
E. Wey. 02189
It's been such a long time, I think I should be going . . . Friends forever, Mary, Jen, Mike, Berta, Anne, Linda love ya! Angurafura SoCo Kid. See what happens when you think? Aerosmith "84", Summer "82, 83, 84". M & M & M. Good luck to the class of 85.
Future Plans: To part, travel, hit megabucks.

DOUG WRIGHT
69 Colonels Ln.
E. Wey. 02189

CHRIS WYSOCKI
"WYER" "MR. TENNIS"
53 Pilgrim Rd.
N. Wey. 02191
Lacrosse, tennis, key club, yearbook, newspaper staff, entertainment committee
It was good, it was fun, and I'm glad it's done. thanks to Kara Kickkick, the chipmunk, Ms. Tennis, thetennisite, D.C., K.S., The gang, soft and hard Jenne's dog, the gipper, the cheerleaders, Cons, burger chick, Sheena, Markie, Renee, Fritzy, like Y'Know, and most of the senior girls.

DAWN YOUT
20 Karen Ln.
Wey. 02188
Jr. Prom committee, pep rally committee.
Thanx Noan, SEG-Paul Caldorks, Murf, Mai Tai, How's cha hangin's yamered is a HHTB Tag Team w/Janice and Joanie, Jo-Jo Kookin-Kevin Janice needs a hug. Ya Little shomeeb. Sue How about 9:30, show? Witch w/a B. No Detours. Tray, Lyn-am and Jim you're the best Thanx mommy dearest and Yit. Goompa, Luv ya always.
Future Plans: College legal secretary, life.

WARREN ZACHER
"FRED" "T.W.V."
21 Kaern Ln.
Wey. 02188
Drama Club, donut shop, The crew #2.
Ferdnand, ANNIE, M.G., The gang: Jocky, Bean, Pirhana, Sue, N.E.R.H. Dan, Greg, Brian, "gypsy" T.A., "I could have if I wanted to" Purple Rain.
Future Plans: College Make money, lots of money.

MICHAEL J. ZANIEWSKI
14 Padula Rd.
Wey. 02188

AMI ZARUBA
170 Colonels Ln.
E. Wey. 02189
Senior committee, yearbook staff, prom committee.
"Time seemed to go by so slowly, but the end seemed to come too fast, now what do I do"? Vacationland? Red escort, "M.L. — some things speak for themselves" Rod, Sir Blondie, "B-Meister" 11 in the Nova, pure as the driven snow, strawberry lane cats, good luck friends of 85, "I'm gonna buy the stairway to heaven. I'm gonna ride with the tide and go with the flow.

ROBERT ZELLA
47 Wilson Ave.
Wey. 02188
Band, memories to the best teachers, to the best of friends, to the spirit of Weymouth North that never ends.
Future Plans: College for business management.

KARL ZERFOSS
34 Idlewell St.
Homeroom representative, 9th grade basketball, intramural basketball
Zeke/West-O/Hoop/I can't drive a 55/ long live rock/ I'm walking on a thin line/Hey that's life.
Future: College

AL COWING
1061 Commercial St.
E. Weymouth 02191
Memories of WNHS I'm gone.
Future Plans; Follow my trade, own a nice yacht, travel

ROBERT COYLE
14 Granite St.
Weymouth 02188
Activities Hockey 9,10,11,12
Memories of WNHS Bye girls, thanks L.M. It was the best. Party at O'Malleys Junior Prom awesome Sleep over with Mickey You guys its only 12:00. MA I fell asleep Night before Saco — Hangover

DIANE MARIE CRAWFORD
546 Broad St.

E. Weymouth 02189
Memories pep rallies, football games, library studies, "The most beautiful things in the world can not be heard or seen but must be felt in the heart."
Future Plans; attend college to be certified as a court and conference reporter, secretary

MARK CROOKS
418 Summer St.
Weymouth 02188
Future plans; Carpentry and clockmaker and be very rich

RICK CULBERT
19 Crescent RD
Weymouth 02191
Activities Senior Committee
Memories of WNHS Germany 85 The time Jim G. and I blew up labs in Mr. Clarks class.
Future plans; college electronic technician get a porche

JAMES J. MELLO
8 Paomet Rd.
N. Weymouth 02189
Memories of WNHS Mr. Andersons class, Mr. Manzellis class and going maddog in gym
Future Plans; getting married and having my own car and home

HELEN CULLIVAN
34 Laurel St.
E. Weymouth 02189
Activities Winter track 9-12, Spring track 9-12
Memories of WNHS I'm not doing mile relay! X.C. O.C.L. champs Hey gang — half day Horrifiers E.N. K.C. M.R. K.S. and the little white subara TRENDSETTERS Swanee Derelict Angelos Bermuda bound-orn not? "Live your life to the fullest its the only one you've got" Luv ya BoB Good luck class of 85

DAVID LANG
118 Clinton Rd
E. Weymouth 02191

DANA LANGTON
116 Commercial St.
Weymouth 02188
Memories of WNHS Getting yelled at
Future plans; Airborne Ranger, Millionaire

LARS C. LAMBROS
129 Randall Ave.
E. Weymouth 02191
Activities Football 9-12, Basketball 9-12, Baseball 9-12 Junior Usher, Junior Prom Committee
Memories of WNHS "J" Don't worry we're athletes Jean "I cant wait till my birthday" 84 Football: Corny, JJ, Edda, Acorn, Hutch, Pete, Tyler stop limping. Gm Flash Prince. Got to have that Ps, JJ
Future PLans; Jean, Monique, College, get rich

ROSALIE J. LANE
235 Idlewell Blvd
Weymouth 02188
Memories of WNHS I'll always remember the Idlewell good times Through WNHS I've met a lot of friends, my best wishes for a good life to everyone
Future plans; college — nursing

RICHARD DAVID LANG III
91 High St.
E. Weymouth 02191
Memories of WNHS Haff, summer of 84, Electronics class, Angelos lives
Future plans; Wentworth Institute of Technology Electronic Engineer

Most Likely To Succeed:

YOU!

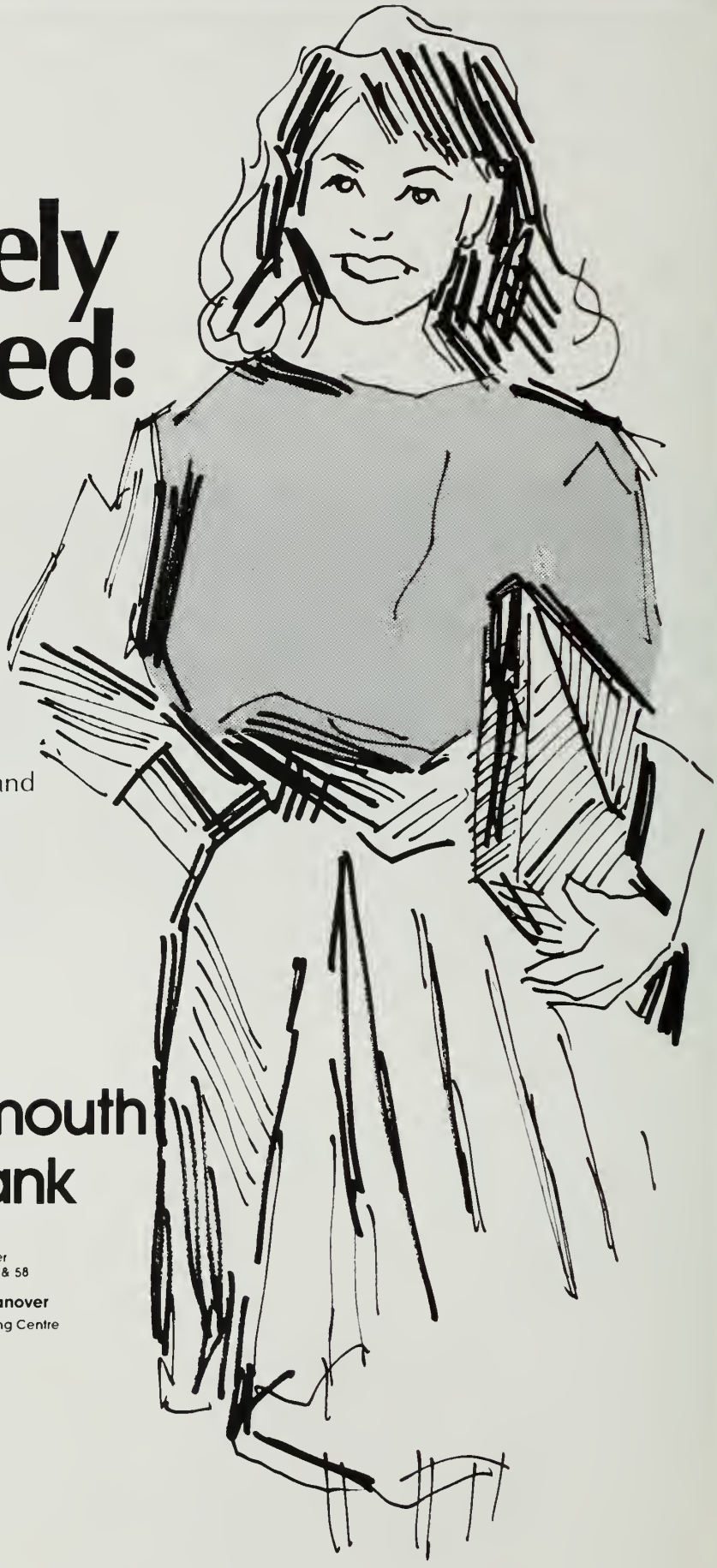

When you take advantage of SWSB's safe, sound investments and financial services. Of Course!

All Deposits Insured In Full

South Weymouth Savings Bank

South Weymouth

Main Office
Columbian Square

Poole's Corner
Junction Rtes. 18 & 58

East Weymouth

Show's Plaza
Junction Rte 53 & Middle St

Norwell/Hanover

Assinippi Banking Centre
Junction Rtes 53 & 123

337-7800 Connecting all offices 871-2800

TOURAINE – CALIFORNIA PAINTS
Glass and Screen Repair • Shades • Stencils

JACKSON SQ. PAINT & WALLPAPER CO., INC.

1436 Pleasant Street
East Weymouth, Mass. 02189

ALAN & JOE STRIANO
Tel.: 335-5256

Village Crafts

MACRAMÉ • WOODBURNING
AND GENERAL CRAFT SUPPLIES

(617) 331-5170

890 BROAD STREET
E. WEYMOUTH, MA 02189

HUNT'S
SINCE 1888
GEORGE H. HUNT COMPANY
750 BROAD STREET AT COTTAGE
EAST WEYMOUTH, MASSACHUSETTS 02189
TELEPHONE (617) 337-1888

Telephone (617) 335-6363

CLARK'S SPORTING GOODS

TEAM UNIFORMS & TROPHIES RUNNING, HOCKEY
...& MORE

JOHN CLARK

172 Middle St.
East Weymouth, Mass. 02189

TAKE OUT ORDERS
CALL 335-9608
335-2217

OPEN DAILY
11 AM-11 PM

BILLY BUDDS

PARTY PLATTERS

GREEK SALADS

SUBMARINE SANDWICHES

111 BRIDGE ST.
NO. WEYMOUTH, MA 02191

Good Luck, Graduates

Weymouth Savings Bank

Congratulations to the
Class of 1985

THE VENETIAN

909 Broad St.
E. Weymouth
337-4363

Good Luck Class of 1985

OLD FASHIONED ICE CREAM
ICE CREAM CAKES, PIES
CANDY — FUDGE
BALLOONS — GIFTS

THE ICE CREAM STORE
773 BROAD STREET
WEYMOUTH, MA 02189
(617) 335-2461
TERRIE HEALY TOCO CHAZ HEALY

Charlie's Angels
Family Hair Design

TERI — KATHY — MONA — NANCY

901 BROAD ST.
EAST WEYMOUTH, MA 02189

GAIL COYLE
MANAGER
331-6568

AUTHORIZED HONDA DEALER

WEYMOUTH HONDA

211 Main St. Rte. 18
337-7400 WEYMOUTH, MA 02188

Best Wishes — Class of '85

335-2294

Master Cleaners
AT THE HERRING RUN

ALLAN R. ISSNER

1407-11 COMMERCIAL STREET
EAST WEYMOUTH 89, MASS

CONGRATULATIONS TO THE CLASS OF 1985

COLONIAL FEDERAL SAVINGS AND LOAN ASSOCIATION OF QUINCY

Quincy	Holbrook
15 Beach St.	802 South Franklin St.
471-0750	767-1776
Wareham	East Weymouth
Cranberry	Plaza
801	Washington St.
295-1776	331-1776

Ford Florist & GREENHOUSES
SINCE 1891

TEFEFLORIST

1303 COMMERCIAL STREET
EAST WEYMOUTH
MASSACHUSETTS 02189
617-335-1150

PHIL & BARBARA FORD

CONTRATULATIONS TO THE CLASS OF 1985

FOR APPOINTMENT
331-7243

Démarche Hair Salon
1229 WASHINGTON STREET
WEYMOUTH, MASSACHUSETTS

Best Wishes From
Shea Dry Cleaners
805 Washington Street
Weymouth
335-9875
Next to Angelo's

OPEN HOURS
SUN. THRU THURS 10:30 A.M.-11 P.M.
FRI. & SAT. 10:30 A.M.-12 P.M.

Delicious Pizzas and Hot Oven Grinders
"Call Your Orders Before You Leave Home —
They Will Be Ready On Arrival"

WEYMOUTH HOUSE OF PIZZA
779 BROAD STREET EAST WEYMOUTH, MASS.
Telephone 337-6996

Congratulations
from

Richard's Clean-R-Ama

Shaw's Plaza
Middle Street, E. Weymouth, Mass
Telephone 331-7464

230 Bridge Street N. Weymouth, Mass.
Telephone 335-7477

587 North Street
Weymouth Heights
331-8072

SALES — SERVICE — TRADE-INS
BICYCLES — ICE & ROLLER SKATES
PROFESSIONAL SKATE SHARPENING

BIKE 'N BLADE
147 BRIDGE STREET, RTE. 3A
N. WEYMOUTH, MASS. 02191
617-331-0675

YOUR LINK TO DEPENDABILITY

AUTO • HOME • BUSINESS
LIFE • HEALTH
335-2085

PETER J. PLATT
PRESIDENT

E. C. FOWLER INSURANCE AGENCY, INC.
1310 COMMERCIAL STREET
EAST WEYMOUTH, MASSACHUSETTS 02189

Paul D. MacElhiney

Kemper GROUP

Duncan MacKellar Ins. Agcy., Inc.
835 Broad Street / East Weymouth, MA 02189
Phone 617 / 335-1170

Lumbermens Mutual Casualty Company
American Motorists Insurance Company
American Manufacturers Mutual Insurance Company

335-2674

E. B. GIVEN & SONS, INC.
ESTABLISHED 1921
Mass. Lic. #A2468
ELECTRICAL CONTRACTORS

P.O. BOX 21, WEYMOUTH, MASS. 02191

SUMNER H. GIVEN

Best Wishes
to the
Class of 1985

The Sullivan Family

CATHAY CENTER
華中樓

Cocktail Lounge — Entertainment

Open Daily 11:30 A.M. to 2 A.M.
Except Thanksgiving

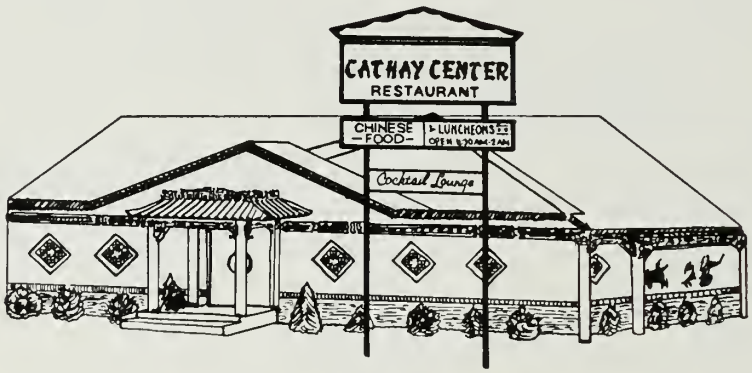

ORDERS TO TAKE OUT

337-1856 or 335-9672

203 BRIDGE STREET
ROUTE 3A
NORTH WEYMOUTH, MASS.

FREE PARKING

PHONE 337-9275

Himelrick Tree and Landscape

108 MANZANETTA AVE.
WEYMOUTH, MASS. 02188

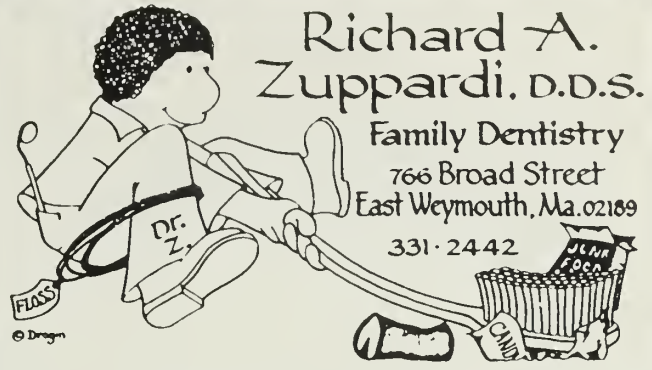

PHONE 335-9723
337-8271

Murley's Inc.
COMPLETE AUTO REPAIR

570 NORTH STREET
WEYMOUTH HEIGHTS, MA 02189

CONGRATULATIONS SENIORS
MAY YOUR DAYS AHEAD BE FILLED WITH SUCCESS AND HAPPINESS

DODGE-MURPHY STUDIOS
531 PLEASANT STREET
BROCKTON, MA 02401

"OFFICIAL YEARBOOK PHOTOGRAPHERS"

i design hair co.

825 Broad Street
East Weymouth, MA 02189
335-1020-335-9770

There's no stopping you now! We are so proud of you . . .
onward and upward

NANCI LLOYD

all our love
Mom, Mark,
Traci & Lori

Congratulations to the
entire Class of 1985

Weekdays 10-5 Sunday 1-5 Nights During The Holiday Season

WRYE'S COUNTRY STORE

An Experience In Nostalgia

Telephone 331-2791

204 BRIDGE ST., NO. WEYMOUTH, MA 02191

MARINE & INDUSTRIAL FASTENERS

J.T. CAZEAULT & SONS HARDWARE

286 BRIDGE ST. RT 3A • NO WEYMOUTH MA 02191 • (617) 335-4000

MENS LADIES

BRIDGE - WEY TAILORS

DRY CLEANING • ZIPPER REPLACEMENTS
SUIT RENTALS

396 BRIDGE STREET
NORTH WEYMOUTH MA 02191 335-5527

Best Wishes
Mahoney & Wright Insurance Agencies

141 Tremont Street, Boston, MA 02111	482-4086
180 North St., No. Weymouth, MA 02191	337-0451
1231 Washington Street, W. Newton, MA 02165	969-4800
395 Main Street, Wakefield, MA 01880	246-2310
122 Front Street, Scituate, MA 02066	545-3970
44 Pearl Street, Middleboro, MA 02346	947-2058
300 Union Street, Rockland, MA 02370	878-4200
990 Washington Street, Dedham, MA 02026	326-8029
490 Main Street, Fitchburg, MA 01420	345-6306
1147 Main Street, Tewksbury, MA 01876	851-9000
43 Main Street, Peabody, MA 01960	532-1200
19 Falmouth Heights Road, Falmouth, MA 02540	540-4555
Rt. 28, Yarmouth Shopping Plaza, Yarmouth, MA 02664	398-6033
16 Boston Post Road, Wayland, MA 01778	358-5185
3 West Street, Walpole, MA 02081	668-3333

Pisces

RICHARD M. GLYNN
Prop.

74-76 SEA STREET
NORTH WEYMOUTH, MASS. 02191
(617) 337-4591

TROPICAL AQUARIUM

Gloria's Bridal of Weymouth

21 PARK AVENUE
P. O. BOX 104
SO. WEYMOUTH, MA 02190
337-2892
GOWNS AND ACCESSORIES FOR EVERY OCCASION

HRS. TUES. WED. THURS. 11-9
FRI. SAT. 11-5. CLOSED MON.

South Shore Clock Shop

Chelsea

LARGE SELECTION OF
QUALITY CLOCKS
SALES & SERVICE
Grandfather • Mantel • Wall • Ship Clocks

RESTORATIONS & REPAIRS of all CLOCKS -
ESPECIALLY ANTIQUES

337-3210
615 Bridge St. WEYMOUTH

It's 1:00 A.M. You're Driving a Poorly Lit, Unfamiliar Rain-Slicked Road.

The Last Thing in the World You Should Be Worried About is Your Insurance Agent!

If your agent gives you worries, call the Big I Guys at Kalafatas Insurance. We're accepting applications now for 1985 Auto Insurance. But if you prefer doing business with a big, impersonal company in a faraway city — a company that sends you mail addressed, "Dear Policy Holder," and gives you a little card with a toll free number direct to an anonymous voice in their home office — go ahead.
But remember, to talk to one of the Big I Guys at Kalafatas Insurance, you could darn near get by with two paper cups and a string!

THE BIG I GUYS

KALAFATAS INSURANCE
55 Fuller Road, North Weymouth
TEL. 337-6952

YOUR Independent Insurance AGENT SERVES YOU FIRST

نعمة أبو زيد

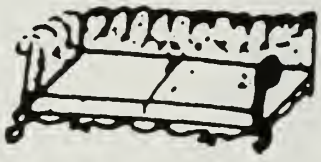

Weymouth Upholstering Co.

REUPHOLSTERING — FOAMRUBBER
CUSTOM MADE DRAPERIES & SLIPCOVERS
NEW FURNITURE & DINETTES

TEL. 335-3412

NORMAN ABOUZIED, PROP.
SECRETARY, THERESA ABOUZIED

104 BRIDGE STREET
NO. WEYMOUTH, MASS
VISIT OUR SHOWROOM

We also have gifts, antiques and used furniture

BENEVOLENT AND PROTECTIVE
ORDER OF ELKS

WEYMOUTH LODGE NO.
2232

INSTITUTED JUNE 25, 1961
Telephone 617 - 337-8878
1197 Washington Street, Weymouth
Mail: P.O BOX 125,
SOUTH WEYMOUTH, MA 02190

Compliments
Of
Our 1500 Members

WAY TO

Congratulations
CLASS OF
'85

ROBERT A. FRANCOEUR
President
(617)331-6709

ALTERTRON inc.

271 North St. North Weymouth, MA 02191

GO Beth!

BENEFACTORS

Patricia Marinos
Patricia O'Connell
Mr. George Player
Mrs. Elizabeth Reilly
Mrs. Barbara Wight
Mrs. Hoyt

335-8100

Diersch Flowers
176 MIDDLE ST P O BOX 123
WEYMOUTH MA 02189

David & Patricia Howes

PATRONS

Carol Arnold
Betsy's Babes
Mr. Concannon
Mrs. Janice Joyce
The Kababik Family
Mrs. Lyn Cornier and Family
Mr. Edward Knight
Mr. & Mrs. Joseph McAlarney
The Stevenson Family

GIRLS VOLLEYBALL

The 1984 Girls Volleyball Team finished the season with a 2-7 record. Only in its second year of competition, the two victories marked the first for a North team. The Girls showed steady improvement throughout the year. Led by seniors Sharon Brigham, (captain) Lisa Foley, Mary DeNault and sophomores Tricia Sipola, Laura Cameron and Diane Ruane, the girls came very close to winning 3 other games. With a year of competition behind them and 3 starters returning, things look good for Volleyball at W.N.H.S.

Top: Tricia Sipola, Nicole Johnson, Cathy Cocce, Laura Cameron, Diane Ruane, Jeanne Heine, Lisa Marisola, Lisa Rossi, Middle: Michele Akoury, Lisa Foley, Stephanie Baker, Janine Reiser, Joni Sullivan, Theresa Cavallo, Marianne George, Front: Maureen McGonnigal, Sharon Brigham, Mary Denault.

It is hard to believe that this is the end of our education. We've been at North High for the past four years. At first we felt like guinea pigs because we were the first freshman class. We even tested the teachers because they weren't used to having ninth graders in the high school. We proved that it could be done and done well! Most of us had some pretty hard times but each of us came out of them very well.

The saying holds true in studying as in sports: where there is no pain, there is no gain. For the past four years we have gone through a great deal together. That is the reason we are such a good class! We are like family.

Don't look back on your high school years because they are said to be the best years of your life. Instead keep in touch with friends, because a first friend is the longest to last.

I wish each and every senior the best and let's remember that the class of "85" is the class with CLASS.
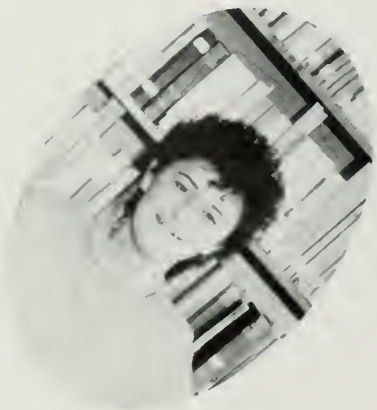
Maureen Johnson
Editor-in-chief